



Statement of Environmental Effects

Beginner Mountain Bike Trail and Skills Park,
Friday Flat

Thredbo Alpine Resort,
Kosciuszko National Park

September 2024



Department of Planning
Housing and Infrastructure

Issued under the Environmental Planning and Assessment Act 1979

Approved Application No 24/15069

Granted on the 21 May 2025

Signed Z Derbyshire

Sheet No 1 of 6

Document Control

Revision	Date	Revision Type	Author	Approved by
A	29/07/2024	Draft	J. Best; C. Chalk	K.Delpit
0	27/09/2024	Final	J. Best; C. Chalk	A.Harrigan

Project Number: 23020MO

Kosciuszko Thredbo Pty Ltd

Table of Contents

1	Introduction	5
1.1	Application Details	5
1.2	Supporting Documentation.....	5
2	Site Context.....	6
2.1	Regional Context	6
2.2	Local Context.....	6
2.3	Site Description and Suitability	6
3	Project Description.....	9
3.1	Project Justification	9
3.2	Trail Options Analysis	9
3.3	Trail Overview	10
3.4	Trail Design and Construction	18
3.4.1	Disturbance	23
3.5	Operational Details	23
4	Legislation & Statutory Framework.....	24
4.1	Commonwealth Legislation.....	24
4.1.1	Environment Protection and Biodiversity Conservation Act 1999 (EPBC Act)	24
4.2	State Legislation	24
4.2.1	Environmental Planning and Assessment Act 1979	24
4.2.2	State Environmental Planning Policy (Precincts – Regional) 2021	25
	Section 4.28 Consideration of master plans and other documents.....	26
4.2.3	Integrated Development Considerations	26
4.2.4	Biodiversity Conservation Act 2016	27
4.3	Plans.....	27
4.3.1	Snowy Mountains Special Activation Precinct Master Plan 2022	27
4.3.2	South East and Tablelands Regional Plan 2036.....	27
4.3.3	Kosciuszko National Park Plan of Management 2006	27
4.3.4	Kosciuszko National Park Cycling Strategy 2017	28
5	Impact Assessment	28
5.1	Geotechnical Considerations	28
5.2	Soil and Water	29
5.2.1	Waterfront Land Assessment.....	29
5.3	Biodiversity.....	32
5.4	Waste Management.....	32
5.5	Social and Economic.....	33

5.6	Air Quality	33
5.7	Noise	33
5.8	Visual Impacts	33
5.9	Access and Traffic	33
5.10	Heritage.....	33
5.11	Aboriginal Cultural Heritage.....	34
6	Conclusion.....	35
7	References.....	35
8	Appendices.....	37

Figures

Figure 1: Regional Location	7
Figure 2: Site Plan.....	8
Figure 3: Photo Points	11
Figure 4: Geotechnical Policy Map Overlay (NSW Planning Portal Spatial Viewer, NSW Government 2024)	28
Figure 5: Waterfront Land Assessment	30

Tables

Table 1: Application Details.....	5
Table 2: Supporting Documentation	5
Table 3: Site Photos	12
Table 4: Trail Design and Construction Techniques	18
Table 5: Summary of MNES.....	24
Table 6: EP&A Act Matters for consideration	24
Table 7: Environmental Planning Instrument Considerations.....	25
Table 6: BC Regulation BOS Triggers.....	27
Table 8: Waterfront land photo reference points	31
Table 9: Aboriginal Cultural Heritage Due Diligence Process	34

1 Introduction

This Statement of Environmental Effects (SEE) has been prepared to support the Development Application (DA) for the construction of a beginner mountain bike trail and skills park within Thredbo Alpine Resort (hereinafter referred to as the Development).

1.1 Application Details

Application details are provided in **Table 1**.

Table 1: Application Details

Application Details	
Applicant	Kosciuszko Thredbo Pty Ltd (KT)
ABN	95 000 139 015
Applicant Address	1 Friday Drive, Thredbo NSW 2625
Development Address	Friday Flat ski area, Thredbo Alpine Resort, Kosciuszko National Park, 2 Friday Drive, Thredbo NSW 2625
Lot/Plan	876/DP1243112
Local Government Area (LGA)	Snowy Monaro Regional Council
Zoning	Zone C1 – National Parks and Nature Reserves
Planning Instrument	<i>State Environmental Planning Policy (Precincts – Regional) 2021 (Precincts – Regional SEPP)</i>
Integrated Development	Not applicable
Consent Authority	Department of Planning, House and Infrastructure
Type of Development	Recreational infrastructure
Summary of works	<ul style="list-style-type: none"> • vegetation clearing • construction of mountain bike trail and skills park, including earthworks and installation of signage • rehabilitation works.

1.2 Supporting Documentation

This application is supported by the documentation listed in **Table 2**.

Table 2: Supporting Documentation

Document	Title/Description	Author/Prepared by	Date	Document Reference
Site Plan	Site Plan – Proposed Beginner MTB Trail & Skills Park	Kosciuszko Thredbo Pty Ltd, BB	29/07/2024	Rev 4
Site Environmental Management Plan	Site Environmental Management Plan – Beginner Mountain Bike Trail & Skills Park, Friday Flat	Kosciuszko Thredbo Pty Ltd	1/10/2024	Rev 0
Flora and Fauna Assessment	Beginner MTB Trail & Skills Park, Friday Flat – Thredbo Alpine Resort – Flora and Fauna Assessment	Eco Logical Australia Pty Ltd	26/10/2024	Version 2
Rehabilitation Plan	Construction of Mountain Bike Trails Beginner MTB Trail & Skills Park Detailed Rehabilitation and Monitoring Plan	Kosciuszko Thredbo Pty Ltd, BB	1/10/2024	Rev 1

2 Site Context

2.1 Regional Context

The Development is located in Thredbo, within the southern part of Kosciuszko National Park (KNP), approximately 35 km south-west of Jindabyne in the Snowy Monaro Regional Council LGA (**Figure 1**).

2.2 Local Context

Within the context of the resort, the Development site is located between the Merritts Gondola Mid Station and the base of Friday Flat ski area.

2.3 Site Description and Suitability

The site is predominantly located within disturbed land comprising ski slopes, MTB trails and access tracks. A small section of the site comprises native vegetation. Surrounding land uses include mountain bike trails, lifting infrastructure, snowmaking infrastructure, ski runs, roads and access tracks.

The site is considered suitable for the Development as it easily accessible from key transport linkages, and located within a predominately disturbed site (**Figure 2**).

Figure 1: Regional Location

Replace page with PDF

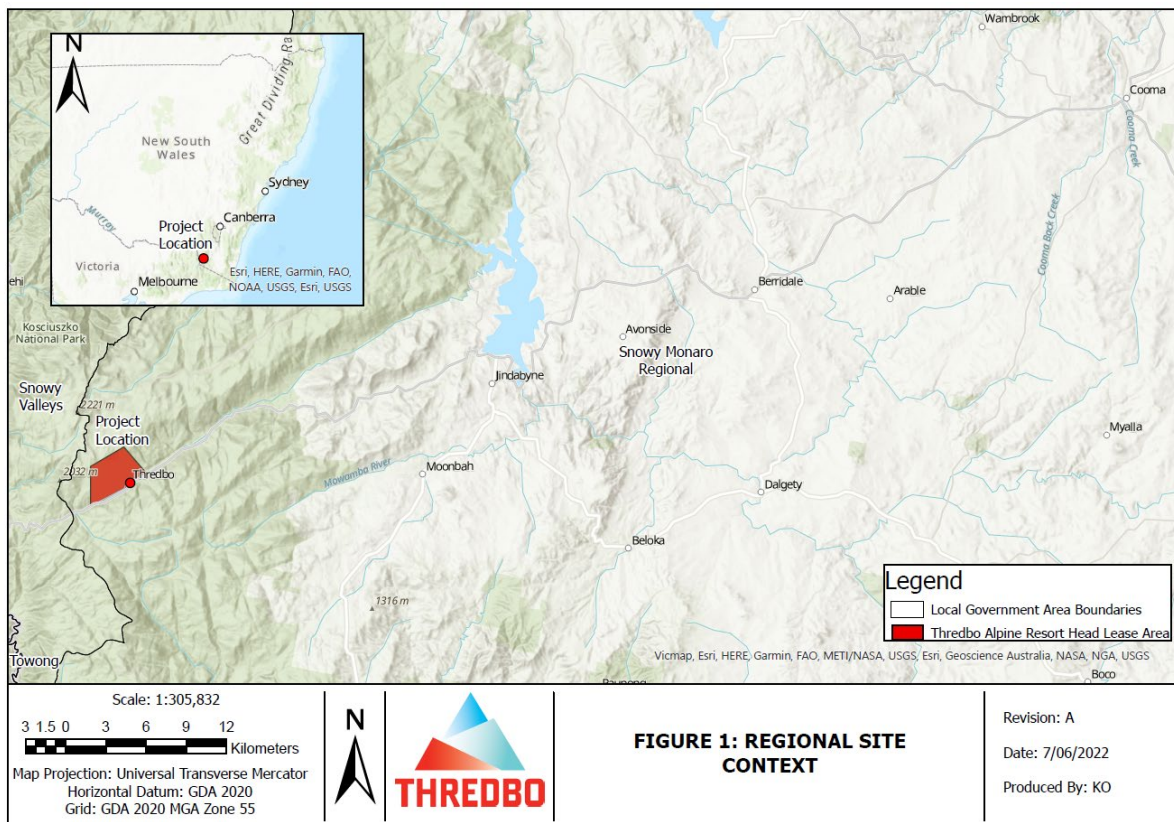

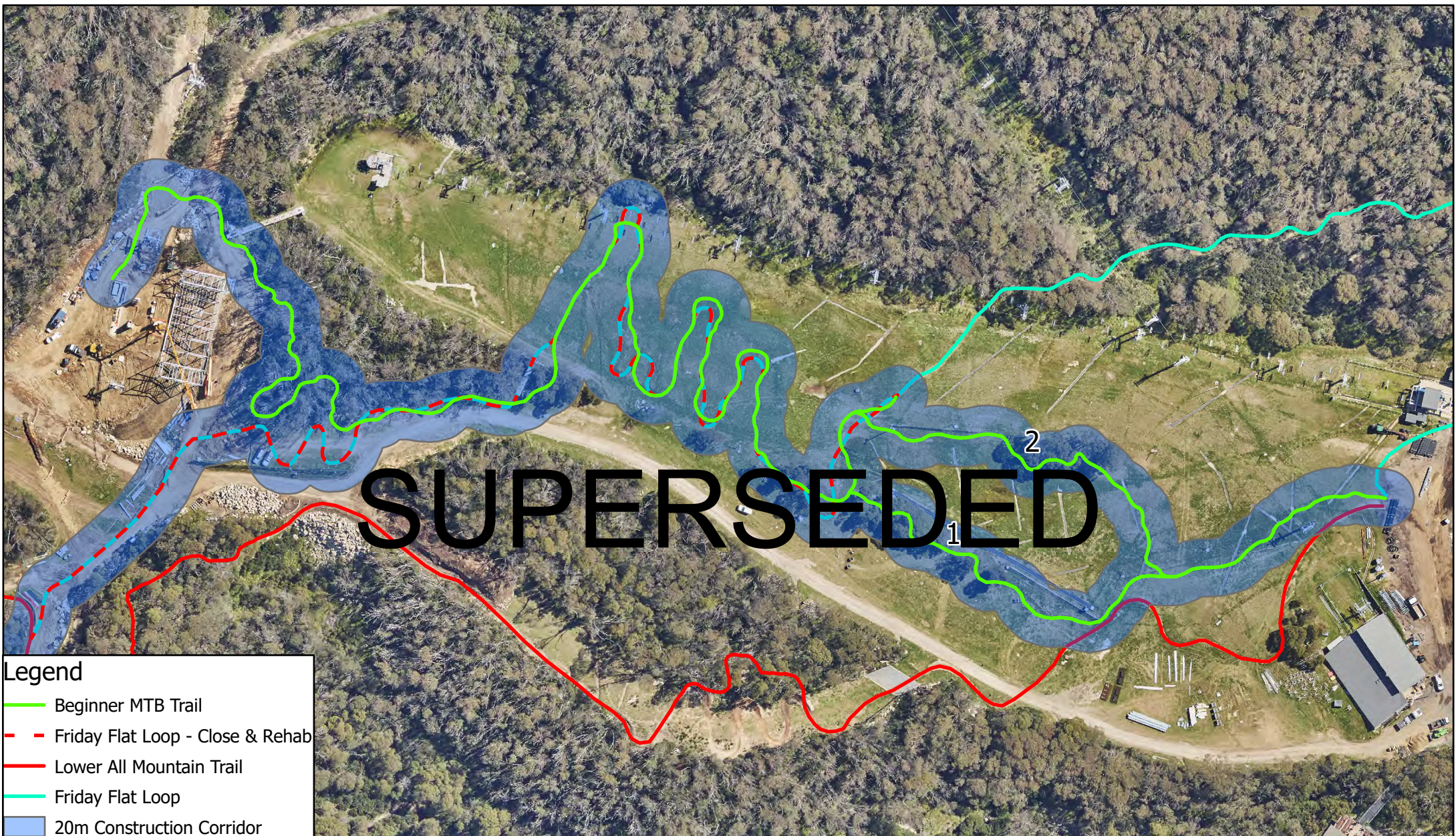

Legend

- Beginner MTB Trail
- Friday Flat Loop - Close & Rehab
- Lower All Mountain Trail
- Friday Flat Loop
- 20m Construction Corridor

Scale: 1:1,754

0 10 20 40 60 80 Meters

Map Projection: Universal Transverse Mercator
Horizontal Datum: GDA 2020
Grid: GDA 2020 MGA Zone 55

N

THREDBO

SITE PLAN

Project: Proposed Beginner MTB Trail & Skills Park

Revision: 4

Date: 29/07/2024

Produced By: BB

3 Project Description

3.1 Project Justification

The purpose of this Development is to create an inclusive beginner mountain bike trail and skills park that can be utilised by a range of riders.

The principal trail has been designed for adaptive rider use. Adaptive mountain biking includes a range of riders who cannot ride a standard two-wheeled bikes and require adapted equipment and trails to suit their physical, intellectual, neurological and/or sensory abilities (BtB 2018). There are a number of additional trail design considerations for adaptive use including trail width, turning radius, gradient, camber and limits on technical features to ensure the safety of adaptive riders. The Development also incorporates a skills park for those who ride standard mountain bikes that is easily accessible from Friday Flat.

One of KT's key trail design principles is 'trails for everyone'. Creating a new trail that caters to both standard and adaptive bikes will help to increase participation in the sport and improve the sense of inclusion at Thredbo.

3.2 Trail Options Analysis

A preliminary site assessment was undertaken by key Project personnel (i.e. Project Manager, MTB trail designers, Environmental Officer and adaptive rider) to identify potential constraints (e.g. ecological and construction) of the proposed trail alignment and to allow for appropriate controls to be incorporated into the design. During this assessment stage, several walkthroughs of the proposed trail alignment were undertaken to ensure the trail objectives are met whilst minimising the impacts on the natural environment as much as practicable. Key considerations for the trail alignment and location included:

- Ensure trail is accessible from key transport linkages – The trail head is accessible from Merritts Gondola mid station. Guests are able to load their bikes at the bottom station, which is located at Valley Terminal, a key precinct within the village.
- Utilise existing disturbed areas where possible – i.e. making modifications to the existing Friday Flat Loop trail instead of additional disturbance to native vegetation.
- Integration with the trail network – The trail head is located nearby other trails within the network (i.e. riders on the Lower All-mountain and Sidewinder are able to access the trail head).
- Conserve riparian corridors – Minimise the amount of new disturbance within waterfront land and avoid direct impacts to inner riparian corridors.

On Thursday 4th April 2024, four (4) representatives from DPHI and three (3) representatives from NPWS inspected Development site with the Project team to discuss any matters in relation to the alignment.

3.3 Trail Overview

The beginner adaptive trail starts at Merritts Gondola mid station and terminates at the base of Friday Flat. Parts of the trail will utilise the existing Friday Flat Loop trail. From start to finish the trail ranges in elevation from approximately 1423-1365 m AHD, respectively. The trail will incorporate rolling contours, grade reversals, berms and natural obstacles to create an interesting trail for users. The lower section of the trail will comprise a series of technical features such as rolling banks, flowing turns and rolling jumps. Approximately 535 m of the existing Friday Flat Loop trail will be closed and rehabilitated (refer **Figure 2** for these areas).

The skills park is designed for standard bikes. The skills park traverses the planted tree island to give riders the experience of navigating through the trees and technical features such as jumps and rock gardens. Site photo points and trail descriptions are provided in **Figure 3** and **Table 3**.

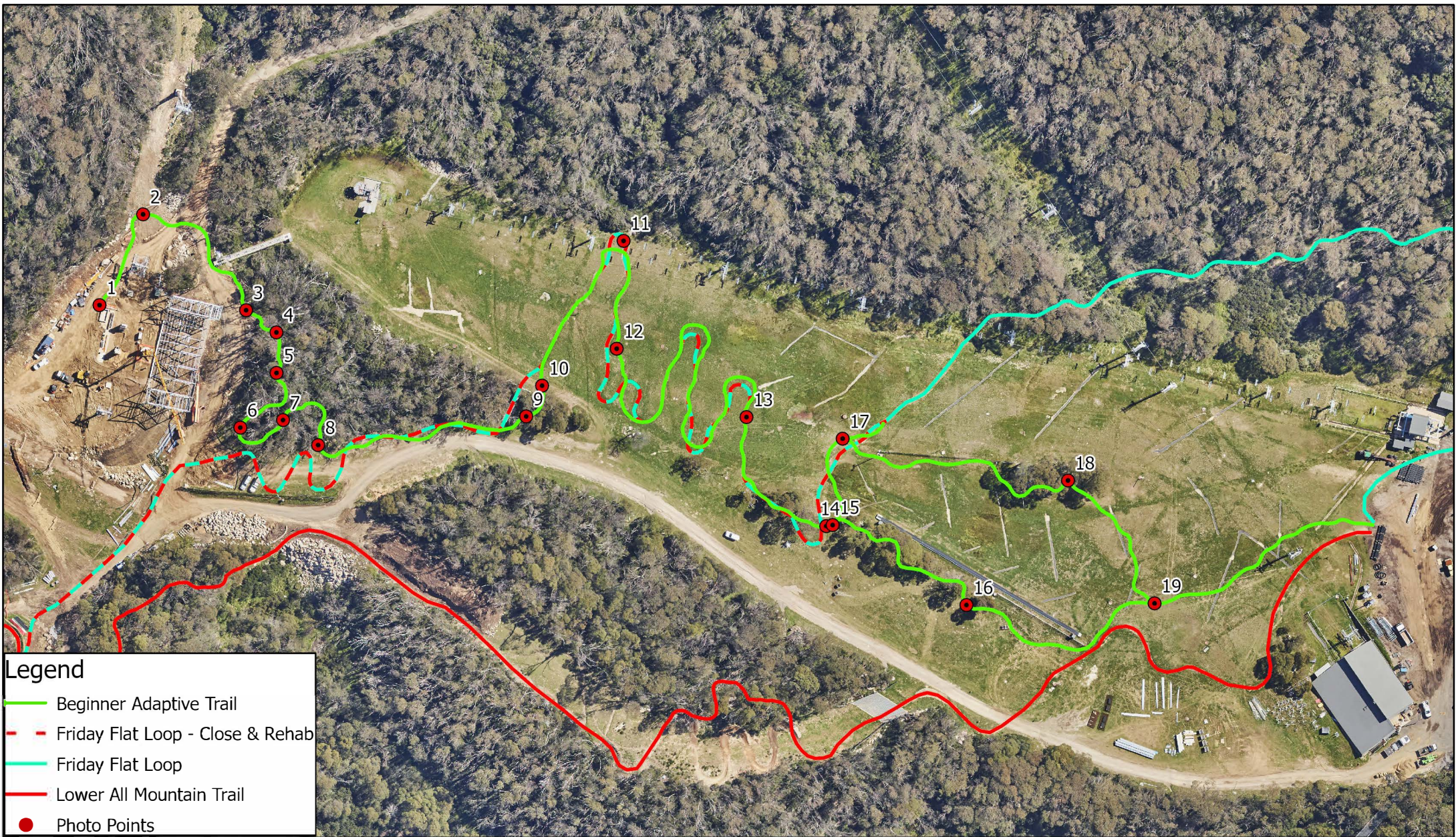

Legend

- Beginner Adaptive Trail
- Friday Flat Loop - Close & Rehab
- Friday Flat Loop
- Lower All Mountain Trail
- Photo Points

Scale: 1:1,754

0 10 20 40 60 80 Meters

Map Projection: Universal Transverse Mercator
Horizontal Datum: GDA 2020
Grid: GDA 2020 MGA Zone 55

N



THREDBO

PHOTO POINTS

Project: Beginner MTB Trail & Skills Park, Friday Flat

Revision: 2

Date: 27/07/2024

Produced By: BB

Table 3: Site Photos



Photo Point ID / Description	Photo
<p>PH1: The trail head starts at the Merritts Gondola Mid Station and travels down the access road.</p>	
<p>PH2: The trail travels along the edge of the mountain access road on pre-disturbed land.</p>	
<p>PH3: The trail diverts from the edge of the mountain access road and into the native vegetation.</p>	



Photo Point ID / Description	Photo
<p>PH4: The trail continues downhill through the native vegetation.</p>	
<p>PH5: The trail leads into a berm on the edge of the vegetation island.</p>	
<p>PH6: The trail heads into a berm on the edge of the tree island.</p>	

Photo Point ID / Description	Photo
<p>PH7: The trail heads back into the vegetation island.</p>	
<p>PH8: The trail traverses down the edge of the access road within the heavily disturbed road corridor, utilising parts of the existing Friday Flat Loop trail.</p>	
<p>PH9: The trail traverses through the lower section of the vegetation island onto the Friday Flat ski run.</p>	



Photo Point ID / Description	Photo
<p>PH10: The trail traverses the Friday Flat ski run, utilising parts of the existing Friday Flat Loop trail.</p>	
<p>PH11: The trail traverses the ski slope and various switch backs on the existing Friday Flat Loop trail.</p>	
<p>PH12: The trail continues down the ski run through a series of switch backs.</p>	

Photo Point ID / Description	Photo
<p>PH13: The trail diverts into two technical lines – one line a skills park for standard bikes. Riders are also able to continue on the cross-country trail which follows in most part the existing Friday Flat Loop trail towards the TVT trail head.</p>	
<p>PH14: Riders are able to continue onto the existing cross-country trail, continue on the adaptive trail down to Friday Flat, or divert onto the skills park.</p>	
<p>PH15: The adaptive trail continues heading downhill, through a small group of trees, towards the base of Friday Flat.</p>	





Photo Point ID / Description	Photo
<p>PH16: The adaptive trail continues as a flow style down the hill.</p>	
<p>PH17: The adaptive trail follows the edge of the snow fence towards the base of Friday flat.</p>	
<p>PH18: The adaptive trail continues down to Friday Flat base.</p>	

Photo Point ID / Description	Photo
PH19: The adaptive trail and skills line merge into a single trail towards Friday Flat base.	

3.4 Trail Design and Construction



There are no fixed rules for designing and constructing adaptive trails. The following guidelines provide recommendations for trail design and construction that cater to a range of user groups, trail types and intended degree of difficulty. The design of trails is dependent upon various factors such as terrain (soil types, gradient of the land, natural features, vegetation etc.) safety of riders, user groups and style of trail (e.g. gravity, cross-country).



- Kootenay Adaptive Trail Standards (KASA 2020)
- Australian *Adaptive Mountain Biking Guidelines, version 1.0.0* (Break the Boundary Inc. 2018)
- IMBA Guidelines
- Guidelines for trail planning, design and management: a toolkit for state and local government agencies, community groups and investors on how to plan, manage and market exceptional trail experiences (TRC Tourism 2015)
- Australian Mountain Bike Trail Guidelines (AusCycling 2019)
- Design principles applied to the construction of existing trails within the resort, including: trails for everyone, recreation versus competition, one-way trails, trail difficulty ratings, trail names and minimise environmental impacts.

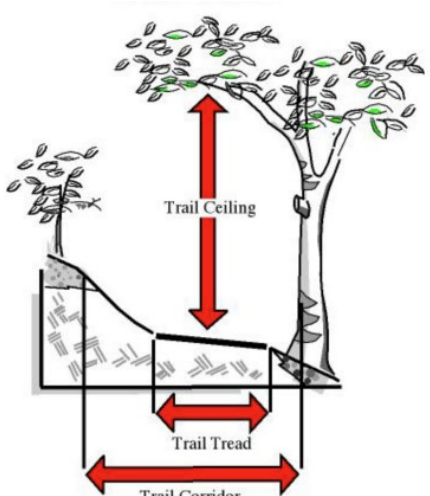

A summary of trail design and construction techniques is provided in **Table 4**.



Table 4: Trail Design and Construction Techniques

Element	Details
Trail tread	<p>The tread refers to the actual surface of the trail upon which users travel. The width of the tread varies depending on the intended user, type of trail and proposed degree of difficulty. The Australian Adaptive Mountain Biking Guideline states “there are no hard-and-fast rules on how wide the trail should be in relation to the shoulder”. BtB (2018) recommends “<i>the minimum width at any point of a trail (inclusive of tread and shoulders) that allows for a standard bike or pedestrian to overtake, should be no less than 1.5 m</i>”. KASA 2020, recommends an average trail width of 1.8 m for a beginner trail (KASA, 2020) to allow sufficient clearance for adaptive bikes.</p> <p>The trail surface will be predominately natural soil, with local crushed granodiorite used where required.</p>

Element	Details
Trail corridor	<p>The trail corridor refers to the full dimensions of the trail, including the area on either side of the tread and the space overhead that needs to be cleared of brush and obstacles. IMBA suggests the trail corridor is generally double the width of the tread, dependent upon the slope. The greater the slope, the wider the corridor due to the extent of the upper and lower batters.</p>  <p><i>Example of trail corridor (Source: IMBA)</i></p>
Trail type	One-way (descending) – This design component is a key risk management technique to minimise the likelihood of head-on collisions between riders.
Natural Obstacles and Technical Trail Features (TTFs)	The trail will incorporate TTFs (e.g. log roll, rock, stump or small mound).
Trail gradient	Trail gradient to consider guideline recommendations applicable to the site, taking into account the landscape and topography.
Trail signage	<p>Trail signage is installed to clearly mark the trail, inform users of their responsibilities, aid in navigation and provide key information. Coordinated directional signage will be installed at relevant locations to direct riders from key public areas to the trail head. Generally, trail signage includes:</p> <p><i>Decision point signs</i></p> <p>Decision point signs generally comprise posts with information in relation to important departure and destination locations along the trail. Signs are generally 400 x 200 mm, on a 500 mm round post, 1,800 mm high. The signs generally include the following information:</p> <ul style="list-style-type: none"> • trail name • arrow indicating direction of trail • trail number (reference to trail network map) • difficulty symbol e.g. green for beginner • trail type e.g. flow • trail user type e.g. bikes only, no walkers, adaptive bikes • trail network logo  <p><i>Example of decision point sign</i></p> <p><i>Waymarkers</i></p>

Element	Details
	<p>Waymarkers include symbols to guide trail users in the correct direction at points along the trail e.g. where a trail crosses a road or access track, where a new trail branches off from another trail, to signify the wrong direction of travel. Waymarker signs are generally 100 mm x 100 mm x 1200 mm high.</p>  <p><i>Example of Waymarker</i></p> <p>Adaptive signage will be incorporated into network signage.</p>  <p><i>Example of adaptive signage</i></p>
Follow the contours	<p>The trail should be built on a side slope, aligned along the contours of the hillside. The most sustainable trails are those that have a low overall grade and frequent undulations, which will ensure water flows across and not along the trail.</p>
Partial or full bench-cut construction	<p>Trails built on sloping ground require excavation to achieve a partial or full bench construction. Partial bench tread involves using some of the excavated soil to construct the downhill side of the tread. This technique is prone to slipping and is not recommended, except in specific circumstances in which it must be supported by a retaining wall. Full bench tread involves excavating down and into the hillside and puts the entire tread width on mineral soil, thereby maximising stability and minimising ongoing maintenance.</p>  <div style="display: flex; justify-content: space-around;"> <div data-bbox="475 1825 758 1881"> <p>Hillside before trail: Vegetation keeps water sheeting slowly downhill</p> </div> <div data-bbox="778 1825 1061 1930"> <p>Incomplete Full Bench: Left with unfinished vertical cut, soil will slough off, making tread narrower. Obtrusive back cut also forces rider to outside of tread.</p> </div> <div data-bbox="1082 1825 1369 1966"> <p>Full Bench Cut: Entire tread width is cut into firm mineral soil. Tread compacts uniformly and is sustainable. 5% outslope ensures water sheets across tread. Back cut is blended into back slope. Proper back slope, out slope and full bench cut minimize maintenance.</p> </div> </div> <p><i>Example of benching (Source: IMBA 2001)</i></p>

Element	Details
Outslope	<p>A method of tread construction that leaves the outside edge of a hillside trail lower than the inside, in order to shed water in sheet flow. It is noted that completely outsloping trails will not provide enjoyable and safe trails. Camber design to consider recommendations for adaptive bikes.</p>  <p><i>Example of outsloping on trail</i></p>
Rock armouring	<p>Rock armouring is used to harden the trail to create an elevated trail tread above wet or soft terrain and to harden the trail tread against potential erosion from trail users.</p>  <p><i>Example of rock armouring</i></p>
Drainage	<p>Drainage crossings are a critical element of trail design and construction in areas which may have the greatest impact on water quality and the site where water has the greatest potential to damage the trail.</p> <p>Where minor drainage crossings are required, low level platforms will be constructed, similar to the structures used on the All-Mountain Trail and Friday Flat Loop, which have been constructed from steel frames with fibre-glass mesh on top. Drainage crossings will be low profile and located close to the ground, and therefore handrails are unlikely required. However, if handrails are required, the steel posts will be pile driven (to refusal) for each section of the fibreglass mesh tread and bearers be installed with the fibreglass mesh on top.</p>  <p><i>Example of drainage crossings</i></p>

Element	Details
Half rule	<p>Guidelines suggest a trail's grade should not exceed half the grade of the sideslope (e.g. if the gradient of the side slope is 20 %, the maximum allowable trail gradient would be 10 %). This will assist the sheeting of water across the trail.</p>  <p><i>Example of half rule</i></p>
10 % rule – average trail grade guideline	<p>Generally, an average trail grade of 10 % or less is the most sustainable (IMBA 2012).</p>
Grade reversals	<p>A grade reversal is where the trail has to be briefly reversed (i.e. a climb briefly goes down, or a descent briefly goes up) to help divert water off the trail. Grade reversals are also beneficial before and after steep sections, with smooth transitions between different grades (TRC Tourism 2015).</p>  <p><i>Example of grade reversals</i></p>
Berms	<p>A bermed corner has a banked outer edge that runs the entire length of the corner, allowing the rider to maintain a faster speed. Berms improve trail flow and reduce soil movement on corners. Berms help riders maintain speed without sliding out of the turn. Berms in conjunction with effective grade reversals provide effective drainage outlets. Berm design to consider guideline recommendations for adaptive bikes.</p>  <p><i>Example of berm</i></p>

Element	Details
Trail demarcation and anchors	Marking trail boundaries with rocks or vegetation to discourage users from cutting corners or from the desired path. Trail users will often cut corners through turns or around technical trail features. This can negatively affect the sustainability of a trail. Demarcation or anchors are a subtle way of keeping riders on the intended line. This is achieved by placing natural elements such as existing vegetation, rocks, logs or other natural landform or onsite materials. Strategically selected and placed demarcations or anchors prevent trail widening and can offer a more advanced features for more experienced riders (AusCycling 2019). This technique is only possible in vegetated areas and not on disturbed ski runs as no natural anchors or demarcation is available.
Trail flow	Correct trail flow manages the riders speed and momentum through trail design and construction. Consistent flow can minimise soil disturbance and displacement by reducing the need for users to exert more downwards or sideways force to stay on the trail. The goal of this element of trail design is to avoid abrupt changes and corners that are likely to make riders brake excessively or skid, which can result in braking bumps and trail widening.

3.4.1 Disturbance

The disturbance is estimated below:

Trail length	1,054 m (combined trail and skills park)
Trail tread	The average trail tread width will be 1.8 m to account for adaptive rider considerations.
Trail corridor	The average trail corridor will be 3- 4 m to allow for going around large obstacles such as tree roots, which are not suitable for adaptive bikes.
Construction corridor	The construction corridor will be 10 m either side of the approved alignment. The flexible construction corridor is to enable trail builders to respond to any unforeseen circumstances that may occur on site particularly in relation to environmental constraints where it may be more appropriate to go around an object rather than remove it, and to allow greater flexibility to meet relevant adaptive trail design requirements.

3.5 Operational Details

The opening of the trail is planned for summer 2024/2025. The trail will be operational during the Thredbo Mountain biking season (generally end of November to end of April each year).

During operation, ongoing monitoring and maintenance of the trail is critical to ensure effective and sustainable trail management. A maintenance and monitoring program will be implemented as part of the overarching *Thredbo Mountain Bike Trail Management Plan*. The plan sets out the management requirements and guides the maintenance works required to sustainably manage the Thredbo MTB Trail Network, as well as the monitoring and reporting requirements to effectively monitor the environmental condition of trails and their impact on the surrounding environment.

4 Legislation & Statutory Framework

4.1 Commonwealth Legislation

4.1.1 Environment Protection and Biodiversity Conservation Act 1999 (EPBC Act)

The EPBC Act provides a legal framework to protect and manage nationally and internationally important aspects of the Australian environment. The EPBC Act is administered by the Department of Climate Change, Energy, the Environment and Water (DCCEEW). Under Part 3 of the EPBC Act, a person must not undertake an action (e.g. a development) that will have, or is likely to have, a significant impact on a protected matter (MNES), without approval from the Australian Government Minister for the Environment.

MNES that may occur or relate to the search area (within a 5 km search buffer) are provided in the EPBC Act Protected Matters Report within the appendices. A summary of the PMR and potential impacts is provided in **Table 5**.

Table 5: Summary of MNES

Matters of National Environmental Significance	Comment
World Heritage Properties	Not applicable.
National Heritage Places	No impacts proposed.
Wetlands of International Importance	No impacts proposed.
Great Barrier Reef Marine Park	Not applicable.
Commonwealth Marine Area	Not applicable.
Listed Threatened Ecological Communities	The Flora and Fauna Assessment (ELA 2024) concluded the Development is unlikely to result in any significant impacts to these species.
Listed Threatened Species	
Listed Migratory Species	

Following consideration of the MNES Significant Impact Guidelines it is concluded that the Development is unlikely to have a significant impact on any MNES or Commonwealth land, and a referral to the Commonwealth Environment Minister is therefore not recommended.

4.2 State Legislation

4.2.1 Environmental Planning and Assessment Act 1979

A review of the Development against Section 4.15 of the Environmental Planning and Assessment Act 1979 (EP&A Act) is provided in **Table 6**.

Table 6: EP&A Act Matters for consideration

Environmental Planning and Assessment Act 1979	
Section 4.15 – matters for consideration	
(i) any environmental planning instrument	The Precincts – Regional SEPP is the only environmental planning instrument which applies to the site for this proposal.
(ii) any proposed instrument	Not applicable. There are no draft Environmental Planning Instruments that are applicable to the Development.
(iii) any development control plan	Not applicable. There are currently no development control plans applicable to the site.
(iia) any planning agreement	Not applicable. There are no planning agreements applicable to Thredbo under the Precincts – Regional SEPP.
(iv) the regulations	The DA and supporting information has been prepared in accordance with the relevant requirements of the EP&A Regulation.

Environmental Planning and Assessment Act 1979	
(a) the likely impacts of that development	The likely impacts of the Development on the natural and built environment, and social and economic impacts in the locality have been assessed in this document.
(b) the suitability of the site for the development	The site suitability has been addressed in this document.
(c) any submissions made in accordance with this Act or the regulations	Consideration will be given to submissions made.
(d) the public interest.	The Development is considered within the public interest as the new trail and skills park will help to increase participation in the activity and improve the sense of inclusion at Thredbo.

4.2.2 State Environmental Planning Policy (Precincts – Regional) 2021

A review of the Development against the relevant provisions of the State Environmental Planning Policy (Precincts – Regional) 2021 (Precincts – Regional SEPP) is provided in **Table 7**.

Table 7: Environmental Planning Instrument Considerations

State Environmental Planning Policy (Precincts – Regional) 2021 Chapter 4	Evaluation
Section 4.21 Heritage Conservation	The Development will not impact upon any heritage items or Aboriginal heritage items or places.
Section 4.24 Flood Planning	There is no defined flood planning area, flood planning level or reference to adopted mapping under the Precincts – Regional SEPP. No further consideration is required.
Section 4.25 Earthworks (3) In deciding whether to grant development consent for earthworks, or for development involving ancillary earthworks, the consent authority must consider the following matters— (a) the likely disruption of, or adverse impact on, drainage patterns and soil stability in the locality of the development, (b) the effect of the development on the likely future use or redevelopment of the land, (c) the quality of the fill or the soil to be excavated, or both, (d) the effect of the development on the existing and likely amenity of adjoining properties, (e) the source of any fill material and the destination of any excavated material, (f) the likelihood of disturbing relics, (g) the proximity to, and potential for adverse impacts on, a waterway, drinking water catchment or environmentally sensitive area, (h) appropriate measures proposed to avoid, minimise or mitigate the impacts of the development.	<p>a) Unlikely, appropriate controls have been incorporated into the construction and operation of the Development.</p> <p>b) The Development is not anticipated to adversely impact upon the redevelopment of the site.</p> <p>c) The excavated material will be reused onsite. The quality of the material is not expected to change.</p> <p>d) The majority of adjoining land comprises of ski slopes, lifting infrastructure and mountain bike trails, therefore the Development is not expected to have any adverse impacts on the amenity of adjoining land, refer Section 5.8.</p> <p>e) No fill material is proposed. In the event fill material is required, it will be sourced in accordance with the requirements outlined in the Site Environmental Management Plan, Beginner Mountain Bike Trail & Skills Park, Friday Flat (KT 2024) (SEMP).</p> <p>f) Unlikely.</p> <p>g) Impacts unlikely, refer to Section 5.2.1.</p> <p>h) Appropriate measures have been incorporated into construction and operation of the Development.</p>
Section 4.7 Land Use Table	'Recreation infrastructure' is permissible development with consent within the Thredbo Alpine Resort.

State Environmental Planning Policy (Precincts – Regional) 2021 Chapter 4	Evaluation
<p>Section 4.28 Consideration of master plans and other documents</p> <p>(a) the aim and objectives of this Chapter set out in section 4.1,</p> <p>(d) the Geotechnical Policy —Kosciuszko Alpine Resorts published by the Department in November 2003,</p> <p>(2) In deciding whether to grant development consent to development in the Alpine Region, the consent authority must consider—</p> <p>(a) a master plan approved by the Minister under section 4.26 that applies to the land, or</p>	<p>The Development is consistent with the objectives of Section 4.1, as demonstrated in this report.</p>
<p>Section 4.29 Consideration of environmental, geotechnical and other matters</p> <p>(a) measures proposed to address geotechnical issues relating to the development,</p> <p>(b) the extent to which the development will achieve an appropriate balance between—</p> <p>(i) the conservation of the natural environment, and</p> <p>(ii) taking measures to mitigate environmental hazards, including geotechnical hazards, bush fires and flooding,</p> <p>(c) the visual impact of the proposed development, particularly when viewed from the land identified as the Main Range Management Unit in the Kosciuszko National Park Plan of Management,</p> <p>(d) the cumulative impacts of development and resource use on the environment of the Alpine Subregion in which the development is carried out,</p> <p>(e) the capacity of existing infrastructure and services for transport to and within the Alpine Region to deal with additional usage generated by the development, including in peak periods,</p> <p>(f) the capacity of existing waste or resource management facilities to deal with additional waste generated by the development, including in peak periods.</p> <p>(2) For development involving earthworks or stormwater draining works, the consent authority must also consider measures to mitigate adverse impacts associated with the works.</p> <p>(3) For development the consent authority considers will significantly alter the character of an Alpine Subregion, the consent authority must also consider—</p> <p>(a) the existing character of the site and immediate surroundings, and</p> <p>(b) how the development will relate to the Alpine Subregion.</p>	<p>a) No measures proposed to address geotechnical issues, refer Section 5.1.</p> <p>b) The Development does not require any measures to mitigate environmental hazards that would impact on the conservation of the natural environment.</p> <p>c) The Development is not visible from the Main Range Management Unit. Visual impacts considered acceptable within the context of the site and surrounds, refer Section 5.8.</p> <p>d) The impacts of the Development are addressed in Section 5. With the implementation of appropriate environmental controls during construction and operation, the Development is not anticipated to result in any significant adverse impacts on identified environmental values of the site and surrounds.</p> <p>e) The Development will not impact upon the capacity of existing infrastructure and services for transport to deal with additional usage generated by the Development.</p> <p>f) The Development will not impact upon the capacity of existing waste or resource management facilities.</p> <p>(2) Earthworks are proposed. Temporary drainage, erosion and sediment control measures will be implemented during construction to mitigate potential adverse impacts associated with earthworks (refer to the SEMP).</p> <p>(3) The Development will not alter the alpine resort character. The Development will contribute to sustainable year-round recreational opportunities.</p>

4.2.3 Integrated Development Considerations

A review of the *Development referrals guideline* (DPIE 2021) has been undertaken to inform this Application. Integrated development requires development consent and one or more of the approvals outlined in Section 4.46 of the EP&A Act. The Development is integrated development, requiring assessment under the *Water Management Act 2000*.

4.2.4 Biodiversity Conservation Act 2016

The purpose of the *Biodiversity Conservation Act 2016* (BC Act) is to maintain a healthy, productive and resilient environment for the greatest well-being of the community, now and into the future, consistent with the principles of ESD. The *Biodiversity Conservation Regulation 2017* (BC Regulation) sets out threshold levels for when the BOS will be triggered, see below.

Table 8: BC Regulation BOS Triggers

BOS Trigger	Comment
whether the amount of native vegetation being cleared exceeds the area threshold	Given the site is zoned C1 – National Park under the Snowy River Local Environmental Plan 2013, there is no minimum lot size. Therefore, the lot size allows for clearing up to 1 ha. The proposed clearing is below 1 ha, therefore area clearing threshold is not triggered.
whether the impacts occur on an area mapped on the Biodiversity Values Map (BVM) published by the Minister for Environment	The Development will not occur in any BV mapped areas.
the ‘test of significance’ in section 7.3 of the BC Act identifies that the development or activity is likely to significantly effect threatened species or ecological communities, or their habitats	The Development is unlikely to significantly effect threatened species or ecological communities or their habitats.
the works are carried out on a declared area of outstanding biodiversity value	Not applicable.

4.3 Plans

4.3.1 Snowy Mountains Special Activation Precinct Master Plan 2022

The Snowy Mountains Special Activation Precinct Master Plan 2022 (Master Plan) applies to the NSW Alpine Resort Areas, including Thredbo. The performance criteria applicable to Thredbo has been reviewed during the development of this proposal. The Development is generally consistent with the Master Plan. Mountain biking is a popular recreational activity during the summer months, and the provision of a new inclusive beginner trail will positively contribute to the social values of Thredbo.

4.3.2 South East and Tablelands Regional Plan 2036

The *South East and Tablelands Regional Plan 2036* (Regional Plan) provides directions for land use planning for the South-east and tablelands region. The Regional Plan promotes well planned, efficient and sustainable development that complements the area’s natural and cultural values.

The Development will enhance Thredbo’s MTB trail network, whilst minimising impacts on the natural environment.

4.3.3 Kosciuszko National Park Plan of Management 2006

The KNP PoM outlines objectives and management strategies to guide the long-term management of values within specific areas of KNP. As demonstrated in this SEE and supporting documentation, the Development is consistent with the management objectives relevant to the site.

4.3.4 Kosciuszko National Park Cycling Strategy 2017

The *Kosciuszko National Park Cycling Strategy* (OEH 2017) (KNP Cycling Strategy) was prepared for the management of cycling (on-road and off-road) within KNP. As demonstrated in subsequent sections, the Development will contribute to the recreational and social values of Thredbo, whilst minimising potential impacts to the natural environment, therefore is considered consistent with the KNP Cycling Strategy.

5 Impact Assessment

The assessment for the Development consisted of a desktop review of publicly available data sources. KT Project personnel and various technical consultants undertook a preliminary site assessment to validate the desktop assessment results, inform the design process and ensure appropriate environmental controls are implemented to avoid, mitigate and/or management potential impacts on environmental and cultural values.

5.1 Geotechnical Considerations

A review of the Geotechnical Policy Kosciuszko Alpine Resorts (DIPNR 2003) was undertaken to inform the planning of this Development. The site is located within the designated “G” on the accompanying geotechnical maps for the Kosciuszko Alpine Resort areas (refer **Figure 4**).

The Development will comprise minor earthworks, not involving excavation or fill in excess of one metre in vertical height and no structures are proposed, therefore in accordance with Section 3.1 of the Geotechnical Policy a geotechnical report is not required. Trail stability is managed through the implementation of sustainable trail construction principles. No further assessment of geotechnical matters is considered necessary.



Figure 4: Geotechnical Policy Map Overlay (NSW Planning Portal Spatial Viewer, NSW Government 2024)

5.2 Soil and Water

The Development will be constructed to effectively manage erosion and run-off in accordance with sustainable trail design concepts and construction techniques such as rolling contours, outslope, the half rule and 10% average guideline and use of frequent grade reversals to minimise erosion and soil stability risks. Where areas of disturbance do not form part of the final trail alignment, they will be stabilised and/or revegetated in accordance with the Detailed Rehabilitation and Monitoring Plan (KT 2024) which will assist in achieving an erosion resistant state.

5.2.1 Waterfront Land Assessment

The Development is located within 40 m of a first order watercourse (refer **Figure 5** and **Table 8**). The Vegetation Riparian Zone (VRZ) for the watercourse is 10 m and the channel width averages 6.0 m over the watercourse at the length of the Development site. Therefore, the total Riparian Corridor width is estimated at 26.0 m.

No adverse impacts to the watercourse are anticipated given the following:

- No works will occur within undisturbed areas of the inner riparian zone. The trail will utilise the existing culvert crossing over the watercourse.
- Where works are proposed within the outer 50 % of the VRZ, they will be carried out in pre-disturbed areas.
- Appropriate environmental controls will be implemented during construction in accordance with the SEMP to mitigate and manage potential environmental impacts.
- The trail will be constructed using sustainable trail building principles to ensure the ongoing sustainability of the trail and manage surface water run off and trail erosion.

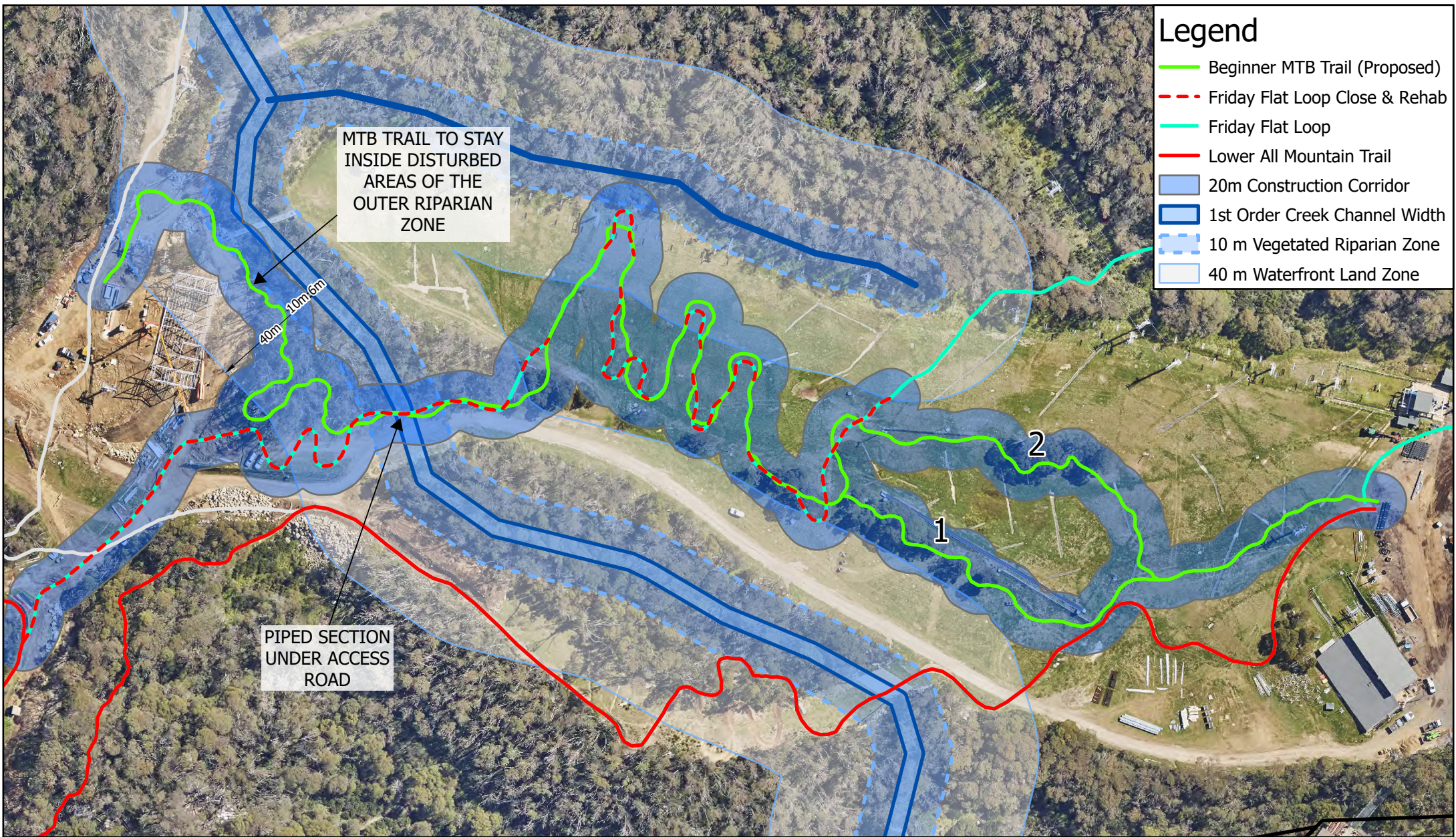

- ### Legend
- Beginner MTB Trail (Proposed)
 - Friday Flat Loop Close & Rehab
 - Friday Flat Loop
 - Lower All Mountain Trail
 - 20m Construction Corridor
 - 1st Order Creek Channel Width
 - 10 m Vegetated Riparian Zone
 - 40 m Waterfront Land Zone

<p>Scale: 1:1,754</p> <p>0 5 10 20 30 40 50 Meters</p> <p>Map Projection: Universal Transverse Mercator Horizontal Datum: GDA 1994 Grid: GDA 1994 MGA Zone 55</p>	<p>N</p> 	<h2>Waterfront Land Assessment</h2> <p>Project: Beginner MTB Trail and Skills Park, Friday Flat (23020MO)</p>	<p>Revision: D</p> <p>Date: 25/09/2024</p> <p>Produced By: JB</p>
---	---	---	---

Table 9: Waterfront land photo reference points

Overview – The figure below shows the three photo reference points within waterfront land.

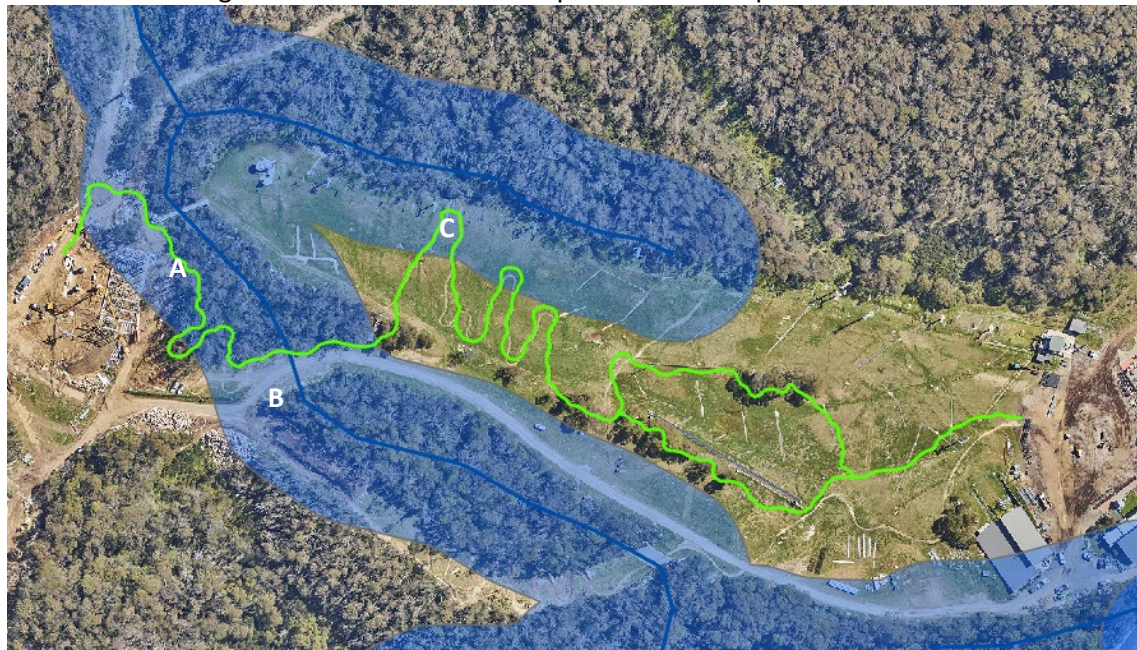

Waterfront Land Photo Reference Points

Area A – The watercourse is located adjacent to the existing access road and Friday Flat ski runs. The bank has been stabilised in various sections along the access road. The trail will generally follow the access road, located outside of the inner vegetation riparian zone (VRZ). About 30 m of the trail is located within the outer VRZ and equates to approximately 75 m².

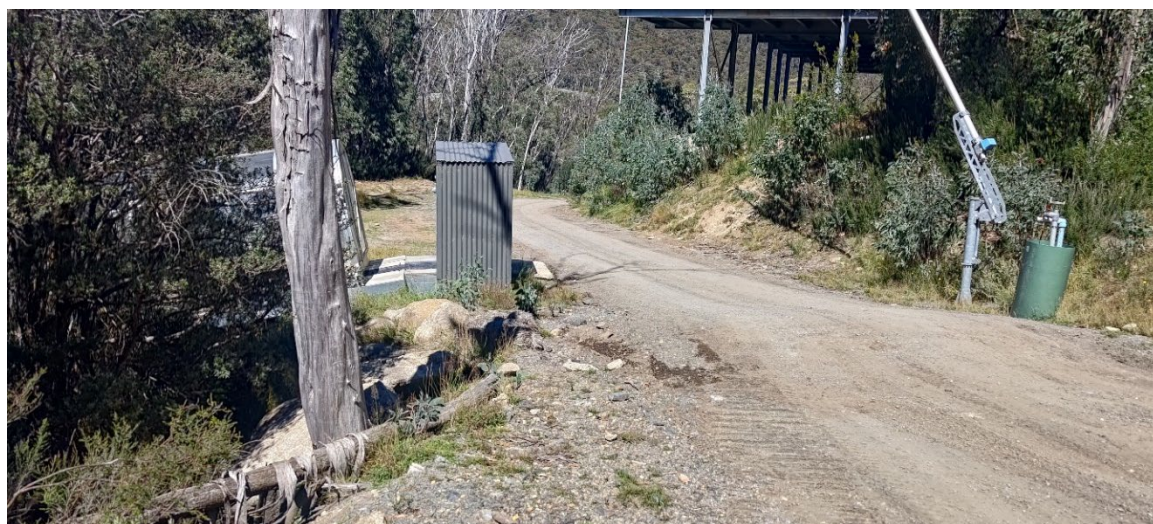

*Facing downhill on Mountain access road
(LH side: Burrows moving carpet; RH Side: Gondola Mid Station)*

Area B – The trail will follow parts of an existing MTB trail, access road and ski run. The trail crosses a piped section of the watercourse in this location.



Facing downhill on Mountain access road (watercourse piped below access road)

Area C – The trail will utilise the existing Friday Flat Loop trail and other parts of the heavily disturbed ski slope.



Facing uphill below Easy Does It chairlift (watercourse runs parallel to edge of ski run)

5.3 Biodiversity

A Flora and Fauna Assessment is provided in **Appendix B**.

5.4 Waste Management

The Development will generate minimal waste. Storage and disposal of construction waste will be managed in accordance with the SEMP.

5.5 Social and Economic

KT have been developing MTB trails within the resort since the 1990s. Consequently, the level of understanding of the existing landscape and industry will ensure that the trail is designed and constructed to comply with best practice environmentally trail design principles; and provide targeted adaptive mountain biking objectives with consideration of the natural, social and operational setting.

The Development is considered within the public interest as the new trail and skills park will help to increase participation in the activity and improve the sense of inclusion at Thredbo.

Whilst the Development will result in ongoing trail maintenance costs, the economic impacts will be largely positive as the trail will contribute to improved economic stability for the resort through the provision of an enhanced trail network which will cater to a broader range of mountain bikers and boost summer visitation.

5.6 Air Quality

Dust can be a nuisance and decrease the amenity value of an area. Dust may be generated during construction from activities such as vegetation clearing, earthworks and vehicle movements. There are no sensitive receptors located within close proximity of the site. With the implementation of appropriate controls during construction, potential impacts can be mitigated.

5.7 Noise

It is proposed construction hours of works will be undertaken during standard working hours. This includes 7:00am – 6:00pm Monday to Friday, 8:00am – 1:00pm Saturdays, and no work on Sundays or public holidays. Out-of-hours works are not anticipated. With the implementation of appropriate controls during construction, no adverse noise impacts are expected.

5.8 Visual Impacts

The existing site and surrounds comprise native vegetation, ski runs and associated infrastructure, MTB trails and access tracks. The Development will not alter the character of the resort as it will form part of the existing Thredbo MTB Trail Network. The tread of the trail is shaped using natural materials (rocks and soil) to provide features that blend within the existing landscape.

5.9 Access and Traffic

During construction, the site is accessible via the summer mountain access road from Friday Flat. Once operational, the trail head is accessible via the Merritts Gondola. From Valley Terminal, riders are able to load onto the gondola bottom station. Riders on the hill are able to access the trail from existing trails, such as Lower All-mountain and Sidewinder. Access to the skills park is via the main trail or from the Friday Flat base area.

5.10 Heritage

The Development will not impact any listed heritage items or places.

5.11 Aboriginal Cultural Heritage

To establish due diligence for the Development, an assessment against the *Due Diligence Code of Practice for the Protection of Aboriginal Objects in New South Wales* (DECCW 2010) is provided in **Table 9**.

Table 10: Aboriginal Cultural Heritage Due Diligence Process

Due Diligence Process	Comment
1. Will the activity disturb the ground surface or any culturally modified trees?	The Development will result in ground disturbance There were no culturally modified trees identified during the site survey.
2. Are there any: a) relevant confirmed site records or other associated landscape feature information on AHIMS? And/or	No recorded Aboriginal sites are located within the immediate Development site. Refer to Appendix A for a copy of the AHIMS results.
b) any other sources of information of which a person is already aware? And/or	Several historical independent assessments have been undertaken within the resort (Dabyne 2020; NGH Environmental 2017; Past Traces Heritage Consultants 2017; Iron Bark Heritage 2013; URS Australia 2004, 2005). All studies provide an indication that the ski slope areas, including downhill mountain bike trail areas have low archaeological potential due to the level of disturbance associated with the previous ski slope work. The studies also concluded that given the steepness and exposed aspect/lack of sheltering tors, the ski slopes are unlikely to have been favourable campsite locations.
c) landscape features that are likely to indicate presence of Aboriginal objects?	There are no landscape features within the Development site that would indicate the presence of Aboriginal objects due to the extensive disturbance that has occurred. As such, it is considered the Development has low potential to impact on unrecorded Aboriginal objects or sites. There is no requirement to move onto Steps 3 and 4.
3. Can harm to Aboriginal objects listed on AHIMS or identified by other sources of information and/or can the carrying out of the activity at the relevant landscape features be avoided?	Not applicable.
4. Does a desktop assessment and visual inspection confirm that there are Aboriginal objects or that they are likely?	

The assessment concludes an AHIP is not necessary. The works may proceed with caution. Where unexpected items of potential archaeological, built, or Aboriginal cultural heritage significance are discovered, construction staff/contractors to follow the 'Unexpected Finds Procedure' outlined in the SEMP.

6 Conclusion

The Development is seeking approval for the construction of a beginner MTB trail and skills park within Thredbo Alpine Resort. In accordance with the requirements of the EP&A Act, EP&A Regulations and Precincts – Regional SEPP, this SEE has assessed the potential impacts of the Development on the human, built and natural environment of the Project site and surrounds. With the implementation of appropriate environmental controls during construction and operation, the impacts are considered acceptable.

The Development is considered within the public interest as the new trail and skills park will help to increase participation in the activity and improve the sense of inclusion at Thredbo.

7 References

AusCycling 2019, Australian Mountain Bike Trail Guidelines.

Break the Boundary (BtB) 2018, Australian Adaptive Mountain Biking Guidelines, Mountain Bike Australia & Queensland Government.

DAWE 2023, *National Heritage Places – Australian Alps National Parks and Reserves*, Department of Agriculture, Water and the Environment,
<https://www.environment.gov.au/heritage/places/national/australia-alps>

DCCEEW 2023, *Protected Matters Search Tool*, Department of Agriculture, Water and the Environment, <https://www.environment.gov.au/epbc/protected-matters-search-tool>

DoE 2013, *Matters of National Environmental Significance: Significant Impact Guidelines 1.1*, Department of the Environment.

DECC 2007, *Rehabilitation Guidelines for the Resort Areas of Kosciuszko National Park*, New South Wales, Department of Environment and Climate Change, National Parks and Wildlife Service.

DIPNR 2003, *Geotechnical Policy Kosciuszko Alpine Resorts*, Department of Infrastructure, Planning and Natural Resources, NSW Government.

DPE 2017, *What to include with your development application (DA)*, January 2017, Department of Planning & Environment, NSW Government.

DPIE 2006, *Kosciuszko National Park Plan of Management*, Department of Planning, Industry and Environment.

DECCW 2010, *Due Diligence Code of Practice for the Protection of Aboriginal Objects in New South Wales*, Department of Environment, Climate Change and Water,
<https://www.heritage.nsw.gov.au/search-for-heritage/publications-and-resources/aboriginal-cultural-heritage-publications/>

Eco Logical Australia Pty Ltd 2024, Beginner MTB Trail & Skills Park, Friday Flat – Thredbo Alpine Resort – Flora and Fauna Assessment.

Heritage NSW 2023, *AHIMS Web Services*, NSW Government,
<https://www.environment.nsw.gov.au/awssapp/>

IMBA 2001, *Building Better Trails: Designing, Constructing and Maintaining Outstanding Trails*, International Mountain Bicycle Association

IMBA 2012, *Trail Difficulty Rating System – Build*, International Mountain Bicycling Association Australia

IMBA 2018, *Guidelines for a Quality Trail Experience: Mountain Bike Trail Guidelines*, June 2018, International Mountain Bicycling Association Australia

Kootenay Adaptive Sport Association (KASA) 2020, *Adaptive Trail Standards – 2020*.

NGH Environmental 2017, *Aboriginal Heritage Due Diligence Assessment – Thredbo Mountain Bike Trails (Stage 1C)*

NSW Government 2023a, *ePlanning Spatial Viewer*,
<https://www.planningportal.nsw.gov.au/spatialviewer/#/find-a-property/address>

NSW Government 2023b, *Biodiversity Values Map and Threshold Tool*,
<https://www.lmbc.nsw.gov.au/Maps/index.html?viewer=BOSETMap>

NSW Government 2023c, *NSW BioNet*, <https://www.environment.nsw.gov.au/topics/animals-and-plants/biodiversity/nsw-bionet>

NSW Government 2022d, *Water Management (General) Regulation 2018 Hydro Line spatial data*,
<https://www.industry.nsw.gov.au/water/licensing-trade/hydroline-spatial-data>

OEH 2012, *Regional Pest Management Strategy 2012-17, Southern Ranges Region: a new approach for reducing impacts on native species and park neighbours*, Office of Environment and Heritage, Sydney.

OEH 2017, *Kosciusko National Park Cycling Strategy*, prepared by TRC Tourism for NSW National Parks and Wildlife Service, Office of Environment and Heritage.

Past Traces Heritage Consultants, 2017, *Aboriginal Heritage Due Diligence Assessment – Replacement of Merritts Chairlift, Thredbo Alpine Resort*.

TRC Tourism 2015, *Guidelines for Trail Planning, Design and Management: A toolkit for state and local government agencies, community groups and investors on how to plan, manage and market exceptional trail experiences*, TRC Tourism Pty Ltd.

URS Australia Pty Ltd, 2004, *SEE for the Separation of the Crackenback Supertrail and World Cup Runs, Thredbo*.

URS Australia Pty Ltd, 2004, *SEE for the Proposed Vegetation Removal, Ski Slopes Thredbo*.

URS Australia Pty Ltd, 2005, *SEE for Proposed Works on the Tower 10 Ski Run, Thredbo*.

8 Appendices

Appendix A Desktop Searches



Australian Government

Department of Climate Change, Energy,
the Environment and Water

EPBC Act Protected Matters Report

This report provides general guidance on matters of national environmental significance and other matters protected by the EPBC Act in the area you have selected. Please see the caveat for interpretation of information provided here.

Report created: 22-Feb-2024

[Summary](#)

[Details](#)

[Matters of NES](#)

[Other Matters Protected by the EPBC Act](#)

[Extra Information](#)

[Caveat](#)

[Acknowledgements](#)

Summary

Matters of National Environment Significance

This part of the report summarises the matters of national environmental significance that may occur in, or may relate to, the area you nominated. Further information is available in the detail part of the report, which can be accessed by scrolling or following the links below. If you are proposing to undertake an activity that may have a significant impact on one or more matters of national environmental significance then you should consider the [Administrative Guidelines on Significance](#).

World Heritage Properties:	None
National Heritage Places:	2
Wetlands of International Importance (Ramsar	8
Great Barrier Reef Marine Park:	None
Commonwealth Marine Area:	None
Listed Threatened Ecological Communities:	3
Listed Threatened Species:	44
Listed Migratory Species:	10

Other Matters Protected by the EPBC Act

This part of the report summarises other matters protected under the Act that may relate to the area you nominated. Approval may be required for a proposed activity that significantly affects the environment on Commonwealth land, when the action is outside the Commonwealth land, or the environment anywhere when the action is taken on Commonwealth land. Approval may also be required for the Commonwealth or Commonwealth agencies proposing to take an action that is likely to have a significant impact on the environment anywhere.

The EPBC Act protects the environment on Commonwealth land, the environment from the actions taken on Commonwealth land, and the environment from actions taken by Commonwealth agencies. As heritage values of a place are part of the 'environment', these aspects of the EPBC Act protect the Commonwealth Heritage values of a Commonwealth Heritage place. Information on the new heritage laws can be found at <https://www.dcceew.gov.au/parks-heritage/heritage>

A [permit](#) may be required for activities in or on a Commonwealth area that may affect a member of a listed threatened species or ecological community, a member of a listed migratory species, whales and other cetaceans, or a member of a listed marine species.

Commonwealth Lands:	None
Commonwealth Heritage Places:	None
Listed Marine Species:	15
Whales and Other Cetaceans:	None
Critical Habitats:	None
Commonwealth Reserves Terrestrial:	None
Australian Marine Parks:	None
Habitat Critical to the Survival of Marine Turtles:	None

Extra Information

This part of the report provides information that may also be relevant to the area you have

State and Territory Reserves:	1
Regional Forest Agreements:	1
Nationally Important Wetlands:	None
EPBC Act Referrals:	4
Key Ecological Features (Marine):	None
Biologically Important Areas:	None
Bioregional Assessments:	None
Geological and Bioregional Assessments:	None

Details

Matters of National Environmental Significance

National Heritage Places

[Resource Information]

Name	State	Legal Status	Buffer Status
Historic			
Snowy Mountains Scheme	NSW	Listed place	In feature area
Natural			
Australian Alps National Parks and Reserves	ACT	Listed place	In feature area

Wetlands of International Importance (Ramsar Wetlands)

[Resource Information]

Ramsar Site Name	Proximity	Buffer Status
Banrock station wetland complex	700 - 800km upstream from Ramsar site	In buffer area only
Barmah forest	200 - 300km upstream from Ramsar site	In buffer area only
Blue lake	Within 10km of Ramsar site	In feature area
Gunbower forest	300 - 400km upstream from Ramsar site	In buffer area only
Hattah-kulkyne lakes	500 - 600km upstream from Ramsar site	In buffer area only
Nsw central murray state forests	200 - 300km upstream from Ramsar site	In buffer area only
Riverland	700 - 800km upstream from Ramsar site	In buffer area only
The coorong, and lakes alexandrina and albert wetland	700 - 800km upstream from Ramsar site	In buffer area only

Listed Threatened Ecological Communities

[Resource Information]

For threatened ecological communities where the distribution is well known, maps are derived from recovery plans, State vegetation maps, remote sensing imagery and other sources. Where threatened ecological community distributions are less well known, existing vegetation maps and point location data are used to produce indicative distribution maps.

Status of Vulnerable, Disallowed and Ineligible are not MNES under the EPBC Act.

Community Name	Threatened Category	Presence Text	Buffer Status
----------------	---------------------	---------------	---------------

Community Name	Threatened Category	Presence Text	Buffer Status
Alpine Sphagnum Bogs and Associated Fens	Endangered	Community known to occur within area	In feature area
Natural Temperate Grassland of the South Eastern Highlands	Critically Endangered	Community may occur within area	In feature area
White Box-Yellow Box-Blakely's Red Gum Grassy Woodland and Derived Native Grassland	Critically Endangered	Community may occur within area	In buffer area only

Listed Threatened Species

[[Resource Information](#)]

Status of Conservation Dependent and Extinct are not MNES under the EPBC Act.
 Number is the current name ID.

Scientific Name	Threatened Category	Presence Text	Buffer Status
BIRD			
Calidris acuminata Sharp-tailed Sandpiper [874]	Vulnerable	Species or species habitat may occur within area	In feature area
Calidris ferruginea Curlew Sandpiper [856]	Critically Endangered	Species or species habitat may occur within area	In feature area
Callocephalon fimbriatum Gang-gang Cockatoo [768]	Endangered	Species or species habitat known to occur within area	In feature area
Climacteris picumnus victoriae Brown Treecreeper (south-eastern) [67062]	Vulnerable	Species or species habitat may occur within area	In feature area
Gallinago hardwickii Latham's Snipe, Japanese Snipe [863]	Vulnerable	Species or species habitat likely to occur within area	In feature area
Hirundapus caudacutus White-throated Needletail [682]	Vulnerable	Species or species habitat known to occur within area	In feature area
Neophema chrysostoma Blue-winged Parrot [726]	Vulnerable	Species or species habitat likely to occur within area	In feature area
Pycnoptilus floccosus Pilotbird [525]	Vulnerable	Species or species habitat known to occur within area	In feature area

Scientific Name	Threatened Category	Presence Text	Buffer Status
Rostratula australis Australian Painted Snipe [77037]	Endangered	Species or species habitat may occur within area	In feature area
Stagonopleura guttata Diamond Firetail [59398]	Vulnerable	Species or species habitat known to occur within area	In feature area
CRUSTACEAN			
Euastacus diversus Orbost Spiny Crayfish [66782]	Endangered	Species or species habitat may occur within area	In buffer area only
Euastacus rieki Riek's Crayfish [83155]	Endangered	Species or species habitat likely to occur within area	In feature area
FISH			
Galaxias supremus Kosciuszko Galaxias [87878]	Critically Endangered	Species or species habitat known to occur within area	In buffer area only
Galaxias terenassus Roundsnout Galaxias [87175]	Endangered	Species or species habitat likely to occur within area	In buffer area only
Maccullochella peelii Murray Cod [66633]	Vulnerable	Species or species habitat may occur within area	In buffer area only
Macquaria australasica Macquarie Perch [66632]	Endangered	Species or species habitat may occur within area	In buffer area only
Prototroctes maraena Australian Grayling [26179]	Vulnerable	Species or species habitat may occur within area	In feature area
FROG			
Litoria verreauxii alpina Alpine Tree Frog, Verreaux's Alpine Tree Frog [66669]	Vulnerable	Species or species habitat known to occur within area	In buffer area only
MAMMAL			

Scientific Name	Threatened Category	Presence Text	Buffer Status
Burramys parvus Mountain Pygmy-possum [267]	Endangered	Species or species habitat known to occur within area	In feature area
Dasyurus maculatus maculatus (SE mainland population) Spot-tailed Quoll, Spotted-tail Quoll, Tiger Quoll (southeastern mainland population) [75184]	Endangered	Species or species habitat known to occur within area	In feature area
Mastacomys fuscus mordicus Broad-toothed Rat (mainland), Tooarrana [87617]	Endangered	Species or species habitat known to occur within area	In feature area
Petaurus australis australis Yellow-bellied Glider (south-eastern) [87600]	Vulnerable	Species or species habitat likely to occur within area	In feature area
Phascolarctos cinereus (combined populations of Qld, NSW and the ACT) Koala (combined populations of Queensland, New South Wales and the Australian Capital Territory) [85104]	Endangered	Species or species habitat likely to occur within area	In buffer area only
Pseudomys fumeus Smoky Mouse, Konoom [88]	Endangered	Species or species habitat known to occur within area	In feature area
Pteropus poliocephalus Grey-headed Flying-fox [186]	Vulnerable	Foraging, feeding or related behaviour may occur within area	In buffer area only
PLANT			
Argyrotegium nitidulum Shining Cudweed [82043]	Vulnerable	Species or species habitat known to occur within area	In feature area
Calotis glandulosa Mauve Burr-daisy [7842]	Vulnerable	Species or species habitat may occur within area	In feature area
Colobanthus curtisiae Curtis' Colobanth [23961]	Vulnerable	Species or species habitat likely to occur within area	In buffer area only
Glycine latrobeana Clover Glycine, Purple Clover [13910]	Vulnerable	Species or species habitat may occur within area	In feature area

Scientific Name	Threatened Category	Presence Text	Buffer Status
Haloragis exalata subsp. exalata Wingless Raspwort, Square Raspwort [24636]	Vulnerable	Species or species habitat may occur within area	In buffer area only
Leucochrysum albicans subsp. tricolor Hoary Sunray, Grassland Paper-daisy [89104]	Endangered	Species or species habitat may occur within area	In feature area
Pimelea bracteata [8125]	Critically Endangered	Species or species habitat may occur within area	In feature area
Prasophyllum bagoense Bago Leek-orchid [84276]	Critically Endangered	Species or species habitat may occur within area	In buffer area only
Prasophyllum petilum Tarengo Leek Orchid [55144]	Endangered	Species or species habitat may occur within area	In feature area
Pterostylis oreophila Blue-tongued Orchid, Kiandra Greenhood [22903]	Critically Endangered	Species or species habitat likely to occur within area	In feature area
Ranunculus anemoneus Anemone Buttercup [14889]	Vulnerable	Species or species habitat known to occur within area	In feature area
Rytidosperma pumilum Feldmark Grass [66716]	Vulnerable	Species or species habitat likely to occur within area	In buffer area only
Thesium australe Austral Toadflax, Toadflax [15202]	Vulnerable	Species or species habitat likely to occur within area	In feature area
Viola improcera Dwarf Violet [3879]	Endangered	Species or species habitat may occur within area	In buffer area only
Xerochrysum palustre Swamp Everlasting, Swamp Paper Daisy [76215]	Vulnerable	Species or species habitat likely to occur within area	In feature area

REPTILE

Scientific Name	Threatened Category	Presence Text	Buffer Status
Cyclodomorphus praealtus Alpine She-oak Skink [64721]	Endangered	Species or species habitat known to occur within area	In feature area
Liopholis guthega Guthega Skink [83079]	Endangered	Species or species habitat known to occur within area	In feature area
Liopholis montana Mountain Skink [87162]	Endangered	Species or species habitat likely to occur within area	In feature area
Pseudemoia cryodroma Alpine Bog Skink, Alpine Bog-skink [84408]	Endangered	Species or species habitat known to occur within area	In feature area

Listed Migratory Species

[[Resource Information](#)]

Scientific Name	Threatened Category	Presence Text	Buffer Status
Migratory Marine Birds			

Apus pacificus Fork-tailed Swift [678]		Species or species habitat likely to occur within area	In feature area
---	--	--	-----------------

Migratory Terrestrial Species

Hirundapus caudacutus White-throated Needletail [682]	Vulnerable	Species or species habitat known to occur within area	In feature area
Motacilla flava Yellow Wagtail [644]		Species or species habitat may occur within area	In feature area
Myiagra cyanoleuca Satin Flycatcher [612]		Species or species habitat known to occur within area	In feature area
Rhipidura rufifrons Rufous Fantail [592]		Species or species habitat known to occur within area	In feature area

Migratory Wetlands Species

Actitis hypoleucos Common Sandpiper [59309]		Species or species habitat may occur within area	In feature area
--	--	--	-----------------

Scientific Name	Threatened Category	Presence Text	Buffer Status
Calidris acuminata Sharp-tailed Sandpiper [874]	Vulnerable	Species or species habitat may occur within area	In feature area
Calidris ferruginea Curlew Sandpiper [856]	Critically Endangered	Species or species habitat may occur within area	In feature area
Calidris melanotos Pectoral Sandpiper [858]		Species or species habitat may occur within area	In feature area
Gallinago hardwickii Latham's Snipe, Japanese Snipe [863]	Vulnerable	Species or species habitat likely to occur within area	In feature area

Other Matters Protected by the EPBC Act

Listed Marine Species		[Resource Information]	
Scientific Name	Threatened Category	Presence Text	Buffer Status
Bird			
Actitis hypoleucos Common Sandpiper [59309]		Species or species habitat may occur within area	In feature area
Apus pacificus Fork-tailed Swift [678]		Species or species habitat likely to occur within area overfly marine area	In feature area
Bubulcus ibis as Ardea ibis Cattle Egret [66521]		Species or species habitat may occur within area overfly marine area	In feature area
Calidris acuminata Sharp-tailed Sandpiper [874]	Vulnerable	Species or species habitat may occur within area	In feature area
Calidris ferruginea Curlew Sandpiper [856]	Critically Endangered	Species or species habitat may occur within area overfly marine area	In feature area

Scientific Name	Threatened Category	Presence Text	Buffer Status
Calidris melanotos Pectoral Sandpiper [858]		Species or species habitat may occur within area overfly marine area	In feature area
Gallinago hardwickii Latham's Snipe, Japanese Snipe [863]	Vulnerable	Species or species habitat likely to occur within area overfly marine area	In feature area
Haliaeetus leucogaster White-bellied Sea-Eagle [943]		Species or species habitat may occur within area	In feature area
Hirundapus caudacutus White-throated Needletail [682]	Vulnerable	Species or species habitat known to occur within area overfly marine area	In feature area
Merops ornatus Rainbow Bee-eater [670]		Species or species habitat may occur within area overfly marine area	In feature area
Motacilla flava Yellow Wagtail [644]		Species or species habitat may occur within area overfly marine area	In feature area
Myiagra cyanoleuca Satin Flycatcher [612]		Species or species habitat known to occur within area overfly marine area	In feature area
Neophema chrysostoma Blue-winged Parrot [726]	Vulnerable	Species or species habitat likely to occur within area overfly marine area	In feature area
Rhipidura rufifrons Rufous Fantail [592]		Species or species habitat known to occur within area overfly marine area	In feature area

Scientific Name	Threatened Category	Presence Text	Buffer Status
Rostratula australis as Rostratula benghalensis (sensu lato)			
Australian Painted Snipe [77037]	Endangered	Species or species habitat may occur within area overfly marine area	In feature area

Extra Information

State and Territory Reserves			[Resource Information]
Protected Area Name	Reserve Type	State	Buffer Status
Kosciuszko	National Park	NSW	In feature area

Regional Forest Agreements	[Resource Information]
Note that all areas with completed RFAs have been included. Please see the associated resource information for specific caveats and use limitations associated with RFA boundary information.	

RFA Name	State	Buffer Status
Southern RFA	New South Wales	In feature area

EPBC Act Referrals					[Resource Information]
Title of referral	Reference	Referral Outcome	Assessment Status	Buffer Status	
Not controlled action					
Improving rabbit biocontrol: releasing another strain of RHDV, sthrn two thirds of Australia	2015/7522	Not Controlled Action	Completed	In feature area	
INDIGO Central Submarine Telecommunications Cable	2017/8127	Not Controlled Action	Completed	In feature area	
Not controlled action (particular manner)					
Aerial baiting for wild dog control	2006/2713	Not Controlled Action (Particular Manner)	Post-Approval	In feature area	
INDIGO Marine Cable Route Survey (INDIGO)	2017/7996	Not Controlled Action (Particular Manner)	Post-Approval	In feature area	

Caveat

1 PURPOSE

This report is designed to assist in identifying the location of matters of national environmental significance (MNES) and other matters protected by the Environment Protection and Biodiversity Conservation Act 1999 (Cth) (EPBC Act) which may be relevant in determining obligations and requirements under the EPBC Act.

The report contains the mapped locations of:

- World and National Heritage properties;
- Wetlands of International and National Importance;
- Commonwealth and State/Territory reserves;
- distribution of listed threatened, migratory and marine species;
- listed threatened ecological communities; and
- other information that may be useful as an indicator of potential habitat value.

2 DISCLAIMER

This report is not intended to be exhaustive and should only be relied upon as a general guide as mapped data is not available for all species or ecological communities listed under the EPBC Act (see below). Persons seeking to use the information contained in this report to inform the referral of a proposed action under the EPBC Act should consider the limitations noted below and whether additional information is required to determine the existence and location of MNES and other protected matters.

Where data are available to inform the mapping of protected species, the presence type (e.g. known, likely or may occur) that can be determined from the data is indicated in general terms. It is the responsibility of any person using or relying on the information in this report to ensure that it is suitable for the circumstances of any proposed use. The Commonwealth cannot accept responsibility for the consequences of any use of the report or any part thereof. To the maximum extent allowed under governing law, the Commonwealth will not be liable for any loss or damage that may be occasioned directly or indirectly through the use of, or reliance

3 DATA SOURCES

Threatened ecological communities

For threatened ecological communities where the distribution is well known, maps are generated based on information contained in recovery plans, State vegetation maps and remote sensing imagery and other sources. Where threatened ecological community distributions are less well known, existing vegetation maps and point location data are used to produce indicative distribution maps.

Threatened, migratory and marine species

Threatened, migratory and marine species distributions have been discerned through a variety of methods. Where distributions are well known and if time permits, distributions are inferred from either thematic spatial data (i.e. vegetation, soils, geology, elevation, aspect, terrain, etc.) together with point locations and described habitat; or modelled (MAXENT or BIOCLIM habitat modelling) using

Where little information is available for a species or large number of maps are required in a short time-frame, maps are derived either from 0.04 or 0.02 decimal degree cells; by an automated process using polygon capture techniques (static two kilometre grid cells, alpha-hull and convex hull); or captured manually or by using topographic features (national park boundaries, islands, etc.).

In the early stages of the distribution mapping process (1999-early 2000s) distributions were defined by degree blocks, 100K or 250K map sheets to rapidly create distribution maps. More detailed distribution mapping methods are used to update these distributions

4 LIMITATIONS

The following species and ecological communities have not been mapped and do not appear in this report:

- threatened species listed as extinct or considered vagrants;
- some recently listed species and ecological communities;
- some listed migratory and listed marine species, which are not listed as threatened species; and
- migratory species that are very widespread, vagrant, or only occur in Australia in small numbers.

The following groups have been mapped, but may not cover the complete distribution of the species:

- listed migratory and/or listed marine seabirds, which are not listed as threatened, have only been mapped for recorded
- seals which have only been mapped for breeding sites near the Australian continent

The breeding sites may be important for the protection of the Commonwealth Marine environment.

Refer to the metadata for the feature group (using the Resource Information link) for the currency of the information.

Acknowledgements

This database has been compiled from a range of data sources. The department acknowledges the following custodians who have contributed valuable data and advice:

- [-Office of Environment and Heritage, New South Wales](#)
- [-Department of Environment and Primary Industries, Victoria](#)
- [-Department of Primary Industries, Parks, Water and Environment, Tasmania](#)
- [-Department of Environment, Water and Natural Resources, South Australia](#)
- [-Department of Land and Resource Management, Northern Territory](#)
- [-Department of Environmental and Heritage Protection, Queensland](#)
- [-Department of Parks and Wildlife, Western Australia](#)
- [-Environment and Planning Directorate, ACT](#)
- [-Birdlife Australia](#)
- [-Australian Bird and Bat Banding Scheme](#)
- [-Australian National Wildlife Collection](#)
- [-Natural history museums of Australia](#)
- [-Museum Victoria](#)
- [-Australian Museum](#)
- [-South Australian Museum](#)
- [-Queensland Museum](#)
- [-Online Zoological Collections of Australian Museums](#)
- [-Queensland Herbarium](#)
- [-National Herbarium of NSW](#)
- [-Royal Botanic Gardens and National Herbarium of Victoria](#)
- [-Tasmanian Herbarium](#)
- [-State Herbarium of South Australia](#)
- [-Northern Territory Herbarium](#)
- [-Western Australian Herbarium](#)
- [-Australian National Herbarium, Canberra](#)
- [-University of New England](#)
- [-Ocean Biogeographic Information System](#)
- [-Australian Government, Department of Defence](#)
- [Forestry Corporation, NSW](#)
- [-Geoscience Australia](#)
- [-CSIRO](#)
- [-Australian Tropical Herbarium, Cairns](#)
- [-eBird Australia](#)
- [-Australian Government – Australian Antarctic Data Centre](#)
- [-Museum and Art Gallery of the Northern Territory](#)
- [-Australian Government National Environmental Science Program](#)
- [-Australian Institute of Marine Science](#)
- [-Reef Life Survey Australia](#)
- [-American Museum of Natural History](#)
- [-Queen Victoria Museum and Art Gallery, Inveresk, Tasmania](#)
- [-Tasmanian Museum and Art Gallery, Hobart, Tasmania](#)
- [-Other groups and individuals](#)

The Department is extremely grateful to the many organisations and individuals who provided expert advice and information on numerous draft distributions.

Please feel free to provide feedback via the [Contact us](#) page.

[© Commonwealth of Australia](#)

Department of Climate Change, Energy, the Environment and Water

GPO Box 3090

Canberra ACT 2601 Australia

+61 2 6274 1111

Kosciusko Thredbo

Date: 29 April 2024

Attention: Jocelyn Best

Email: jocelyn_best@evt.com

Dear Sir or Madam:

AHIMS Web Service search for the following area at Lat, Long From : -36.5, 148.3018 - Lat, Long To : -36.4913, 148.3173, conducted by Jocelyn Best on 29 April 2024.

The context area of your search is shown in the map below. Please note that the map does not accurately display the exact boundaries of the search as defined in the paragraph above. The map is to be used for general reference purposes only.

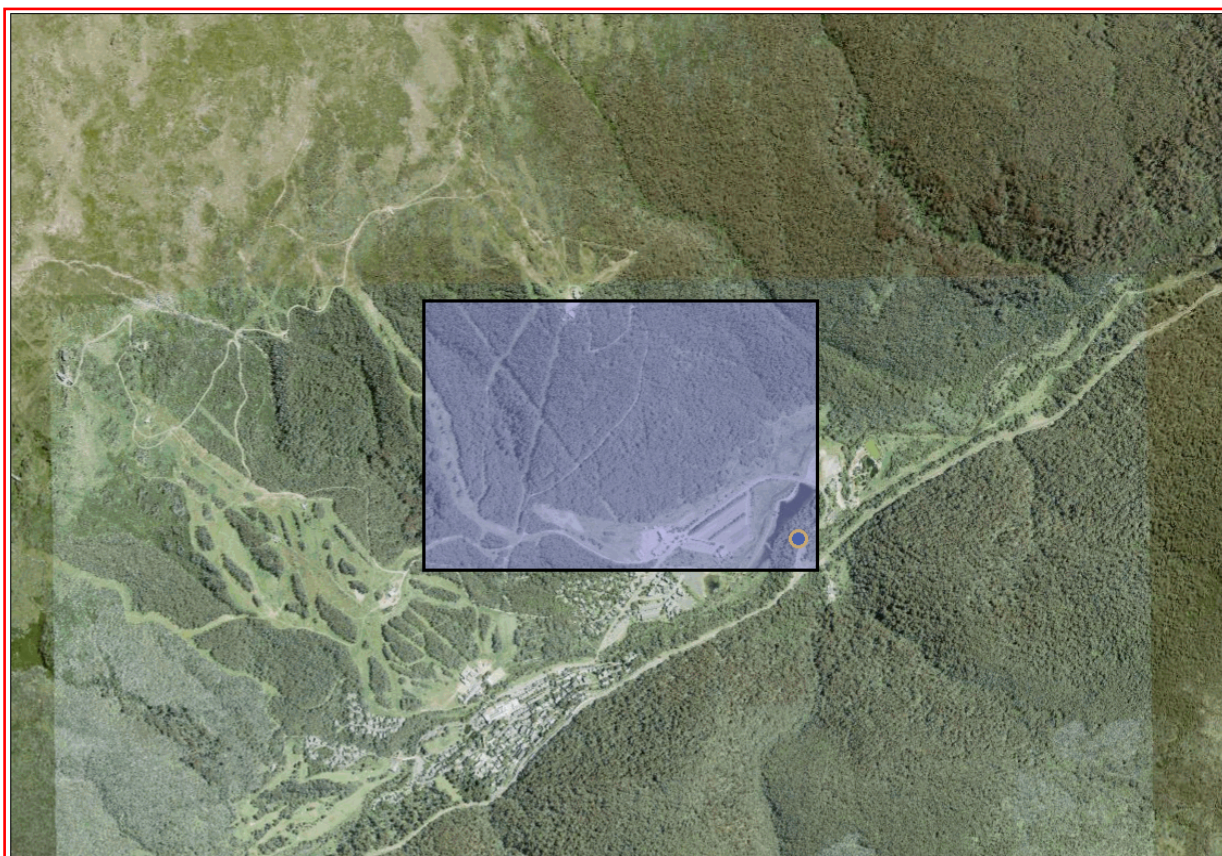

A search of Heritage NSW AHIMS Web Services (Aboriginal Heritage Information Management System) has shown that:

1	Aboriginal sites are recorded in or near the above location.
0	Aboriginal places have been declared in or near the above location. *

If your search shows Aboriginal sites or places what should you do?

- You must do an extensive search if AHIMS has shown that there are Aboriginal sites or places recorded in the search area.
- If you are checking AHIMS as a part of your due diligence, refer to the next steps of the Due Diligence Code of practice.
- You can get further information about Aboriginal places by looking at the gazettal notice that declared it. Aboriginal places gazetted after 2001 are available on the [NSW Government Gazette \(https://www.legislation.nsw.gov.au/gazette\)](https://www.legislation.nsw.gov.au/gazette) website. Gazettal notices published prior to 2001 can be obtained from Heritage NSW upon request

Important information about your AHIMS search

- The information derived from the AHIMS search is only to be used for the purpose for which it was requested. It is not to be made available to the public.
- AHIMS records information about Aboriginal sites that have been provided to Heritage NSW and Aboriginal places that have been declared by the Minister;
- Information recorded on AHIMS may vary in its accuracy and may not be up to date. Location details are recorded as grid references and it is important to note that there may be errors or omissions in these recordings,
- Some parts of New South Wales have not been investigated in detail and there may be fewer records of Aboriginal sites in those areas. These areas may contain Aboriginal sites which are not recorded on AHIMS.
- Aboriginal objects are protected under the National Parks and Wildlife Act 1974 even if they are not recorded as a site on AHIMS.
- This search can form part of your due diligence and remains valid for 12 months.

Appendix B Flora and Fauna Assessment



Beginner MTB Trail & Skills Park, Friday Flat – Thredbo Alpine Resort – Flora and Fauna Assessment

Kosciuszko Thredbo Pty Ltd



Department of Planning
Housing and Infrastructure

Issued under the Environmental Planning and Assessment Act 1979

Approved Application No 24/15069

Granted on the 21 May 2025

Signed Z Derbyshire

Sheet No 3 of 6

DOCUMENT TRACKING

Project Name	Beginner MTB Trail & Skills Park, Friday Flat – Thredbo Alpine Resort – Flora and Fauna Assessment
Project Number	24NAR7736
Project Manager	Ryan Smithers
Prepared by	Ryan Smithers
Reviewed by	Dave Coombes
Approved by	Ryan Smithers
Status	Final
Version Number	2
Last saved on	26 September 2024

This report should be cited as ‘Eco Logical Australia 2024. *Beginner MTB Trail & Skills Park, Friday Flat – Thredbo Alpine Resort – Flora and Fauna Assessment*. Prepared for Kosciuszko Thredbo Pty Ltd.’

ACKNOWLEDGEMENTS

This document has been prepared by Eco Logical Australia Pty Ltd with support from Kosciuszko Thredbo Pty Ltd

Disclaimer

This document may only be used for the purpose for which it was commissioned and in accordance with the contract between Eco Logical Australia Pty Ltd and Kosciuszko Thredbo Pty Ltd. The scope of services was defined in consultation with Kosciuszko Thredbo Pty Ltd, by time and budgetary constraints imposed by the client, and the availability of reports and other data on the subject area. Changes to available information, legislation and schedules are made on an ongoing basis and readers should obtain up to date information. Eco Logical Australia Pty Ltd accepts no liability or responsibility whatsoever for or in respect of any use of or reliance upon this report and its supporting material by any third party. Information provided is not intended to be a substitute for site specific assessment or legal advice in relation to any matter. Unauthorised use of this report in any form is prohibited.

Template 2.8.1

Contents

1. Introduction	1
1.1 The proposal	1
1.2 Direct and indirect impacts	2
1.3 Subject site, study area and locality	2
1.4 Biodiversity Offset Scheme	10
1.5 Topography, geology and soils	10
1.6 Disturbances	10
1.7 Planning and legislation	10
1.7.1 Environmental Planning and Assessment Act 1979	10
1.7.2 Biodiversity Conservation Act 2016	10
1.7.3 State Environmental Planning Policy (Precincts—Regional) 2021	11
1.7.4 Environment Protection and Biodiversity Conservation Act 1999	11
2. Methods	12
2.1 Database and literature review	12
2.2 Field surveys	12
2.2.1 Flora surveys	12
2.2.2 Fauna surveys	12
3. Results	14
3.1 Database and literature review	14
3.2 Flora	14
3.2.1 Subalpine Woodland	14
3.2.2 Montane Woodland	16
3.2.3 Subalpine Riparian Scrub	16
3.2.4 Exotic Grassland and Disturbed Ski Slopes	16
3.3 Fauna	17
3.3.1 Fauna habitats	17
4. Impact assessment	18
4.1 Impacts on vegetation communities	18
4.1.1 Subalpine Woodland	18
4.1.2 Montane Woodland	18
4.1.3 Subalpine Riparian Scrub	18
4.2 Impacts on threatened ecological communities	18
4.3 Impacts on flora species of conservation significance	18
4.4 Impacts on fauna habitats	19
4.5 Threatened species likelihood of occurrence	19
4.6 Conclusion of Assessment of Significance	20
4.7 Conclusion of EPBC assessment	20

5. Recommendations.....	21
6. Conclusion.....	22
7. Bibliography	23
Appendix A: Likelihood of occurrence	25
Appendix B: Test of significance.....	39
Appendix C: EPBC Act Significant Impact Criteria	44

List of Figures

Figure 1: The proposal site plan.	3
Figure 2: The subject site and study area.....	4
Figure 3: Vegetation communities and fauna habitats within the study area.....	15

List of Tables

Table 1: Threatened species with the potential to be affected by the proposal.....	20
--	----

Abbreviations

Abbreviation	Description
BAM	Biodiversity Assessment Method
BC Act	<i>NSW Biodiversity Conservation Act 2016</i>
BDAR	Biodiversity Development Assessment Report
CEEC	Critically Endangered Ecological Community
DCCEEW	Commonwealth Department of Climate Change, Energy, the Environment and Water
DCCEEW (NSW)	NSW Department of Climate Change, Energy, the Environment and Water
EEC	Endangered Ecological Community
ELA	Eco Logical Australia Pty Ltd
EP&A Act	<i>NSW Environmental Planning and Assessment Act 1979</i>
EPBC Act	<i>Commonwealth Environment Protection and Biodiversity Conservation Act 1999</i>
FM Act	<i>NSW Fisheries Management Act 1994</i>
FFA	Flora and Fauna Assessment
GIS	Geographic Information System
GPS	Global Positioning System
IBRA	Interim Biogeographic Regionalisation for Australia
LGA	Local Government Area
NSW	New South Wales
OEH	NSW Office of Environment and Heritage
PCT	Plant Community Type
SEPP	State Environmental Planning Policy
SSD	State Significant Development
SSI	State Significant Infrastructure
TEC	Threatened Ecological Community
VIS	Vegetation Information System
WM Act	<i>NSW Water Management Act 2000</i>

Executive Summary

This report describes the biological environment and assesses the potential effects on threatened and migratory species, endangered populations and ecological communities of a proposal to construct an inclusive beginner mountain bike trail and skills park that can be utilised by a range of riders at Thredbo Alpine Resort.

The construction of the proposed trail will require the clearing of small trees, shrubs and groundcovers in a 4 m wide corridor where the trail traverses remnant native vegetation. The trail design and construction incorporate a range of measures to minimize and mitigate the impacts on vegetation communities and fauna habitats, and on the environment generally. The alignment has been chosen to avoid locations that are particularly sensitive i.e. Subalpine Riparian Scrub.

The proposal will not trigger the Biodiversity Offsets Scheme (BOS), as it will not encroach on any area of land identified on the Biodiversity Values map, and the total clearing of native vegetation is significantly less than the 1 ha threshold at which the BOS is triggered.

The study area and immediate surrounds was found to support three native vegetation communities; Subalpine Woodland, Montane Woodland and Subalpine Riparian Scrub, with parts of the study area also comprising Exotic Grassland or other heavily disturbed vegetation. No threatened flora species were recorded within the study area during the survey period and none are considered likely to occur there given the general absence of suitable habitats. The study area does not support any endangered ecological communities. Only approximately 0.128 ha of native vegetation is expected to be affected in association with the proposal. Whilst this comprises an adverse impact, it is considered acceptable given the very small proportion of the extant native vegetation within the Thredbo Resort Area, and within the locality, that will be affected.

Whilst the study area provides a small amount of potential habitat for threatened fauna species such as the Broad-toothed Rat, Eastern Pygmy-possum, Gang-gang Cockatoo, Olive Whistler, Pink Robin, Scarlet Robin, and Flame Robin, similar habitats are extensive in the locality and the habitats to be affected are small in the context of the extent of similar habitats contiguous with the study area. Furthermore, the proposal will not affect any potentially important habitats for threatened fauna species. The proposal will not sever any linkages between habitats or otherwise permanently restrict fauna movement.

An assessment of the effects of the proposal on threatened species, populations and ecological communities which may be directly or indirectly affected by the proposal was undertaken by applying the five factors from Section 7.3 of the *Biodiversity Conservation Act 2016*. This assessment concluded that the proposal is unlikely to have a significant effect on threatened species, populations or ecological communities or their habitats.

Following consideration of the administrative guidelines for determining significance under the *Commonwealth Environment Protection & Biodiversity Conservation Act 1999*, it is concluded that the proposal is unlikely to have a significant impact on matters of National Environmental Significance or Commonwealth land, and a referral to the Commonwealth Environment Minister is not necessary.

Notwithstanding the relatively minor impacts associated with the proposal, a number of impact mitigation and amelioration measures have been recommended to be incorporated into the proposal, as identified in Section 5.

1. Introduction

Eco Logical Australia Pty Ltd (ELA) was engaged by Kosciuszko Thredbo Pty Ltd to prepare a flora and fauna assessment to accompany a proposal to construct mountain bike trails, at Thredbo Alpine Resort. This flora and fauna assessment provides the findings of a review of relevant literature, database searches and field survey. It also addresses relevant statutory considerations and makes recommendations to ameliorate the potential impacts of the proposal on vegetation and habitats.

The aim of this investigation was to assess the ecological impacts of the proposal on flora, fauna and habitats within the study area. The objectives of this investigation were:

- To identify and describe the flora species and vegetation communities present in the study area, their condition and conservation significance.
- To identify and describe the fauna habitats present in the study area and their condition.
- To identify the fauna species which are present or likely to occur in the study area, and describe their conservation significance.
- To assess the impacts of the proposal on vegetation, fauna, habitats, and other environmental features as necessary.
- To make recommendations regarding any environmental management and impact mitigation/amelioration measures, which can be implemented to limit the effects of the proposal on vegetation, fauna, habitats, and other environmental features as necessary.

1.1 The proposal

The proposal is to create an inclusive beginner mountain bike trail and skills park that can be utilised by a range of riders. Thredbo's current trail network has generally been designed to accommodate the requirements for standard mountain bikes. The principal trail has been designed with a focus on adaptive riders. Adaptive mountain biking includes a range of riders who cannot ride a standard two-wheeled bike and require adapted equipment and trails to suit their physical, intellectual, neurological and/or sensory abilities. There are a number of considerations including trail width, turning radius, gradient, camber and limits on technical features to ensure the safety of adaptive riders. The development also incorporates a skills park for those who ride standard mountain bikes that is easily accessible from Friday Flat.

The beginner adaptive trail starts at Merritts Gondola mid station and terminates at the base of Friday Flat. Parts of the trail will utilise the existing Friday Flat Loop trail. The trail will incorporate rolling contours, grade reversals, berms and natural obstacles to create an interesting trail for users. The lower section of the trail (Line 2, Site plan) will comprise a series of technical features such as rolling banks, flowing turns and rolling jumps. Approximately 535 m of the existing Friday Flat Loop trail will be closed and rehabilitated. The skills park (Line 1, Site Plan) is designed for standard bikes. The skills park traverses the planted tree island to give riders the experience of navigating through the trees and technical features such as jumps and rock gardens.

The proposed trails are a total of 1,054 m in length with an average width of 1.8 m to account for adaptive rider considerations. The proposed works are expected to affect 0.128 ha of native vegetation.

The impacts of the proposed trail can be summarized as follows:

- The clearing of shrubs and groundcovers in a 3-4 m wide corridor where the trail traverses native vegetation. The disturbance corridor is required to contain the upper and lower batters and the trail surface when the trail is traversing across moderate to steep slopes. On gentler slopes the trail head will be closer to 1.8 m. The average disturbance width is expected to be 3-4 m. The clearing will be undertaken with a mix of hand tools i.e. chainsaws and brush-cutters, and machinery i.e. mini-excavator.
- In general, it is possible to align the trail to avoid tree removal, however there will be some areas where the removal of some saplings is likely to be unavoidable.
- Earthworks (cut and fill) to create the trail form. This will be undertaken with a mini-excavator.
- Importation of some decomposed granite for the track surface.

An overview of the proposal is shown in Figure 1 and further identified in Photos 1-10. A more detailed description of the proposal is also provided in the Statement of Environmental Effects for the proposal (Kosciuszko Thredbo 2024).

1.2 Direct and indirect impacts

Direct impacts on flora and fauna arising from the proposal will predominantly comprise the removal or further disturbance to approximately 1280 m² of native vegetation (predominantly Subalpine Woodland).

Indirect impacts associated with the proposal are expected to be minor as:

- The footprint of the proposed direct impacts is relatively small.
- A significant proportion of the areas affected are already disturbed or are on the margins of disturbed areas.
- The proposal will be implemented using low impact methods and with appropriate safeguards.

The proposal is not anticipated to result in any substantial changes in surface or subsurface hydrology which may lead to the loss or adverse modification of vegetation communities or associated habitats. Similar impacts throughout the resort and elsewhere within Kosciuszko National Park have had negligible impact on surface and subsurface hydrology, aquatic ecosystems or vegetation communities beyond the immediate footprint.

Whilst the proposal will result in increased noise and human activity whilst in operation, these increases will occur in areas that are already subject these impacts in association with chairlifts, skiing, mountain biking and resort operations. The proposal is not expected to have any substantial adverse impacts on habitat connectivity as the disruptions to existing connectivity will be minor, and only up to 4 m in width.

1.3 Subject site, study area and locality

The “subject site” comprises those areas, as described in Section 1.1 and Figure 1, which will be directly impacted by the proposal. The “study area” extends approximately 20 m beyond the limits of the subject site given the indirect impacts anticipated beyond the development footprint, as shown in Figure 2.

The locality for the purposes of this report is the area of land within a 5 km radius of the study area.

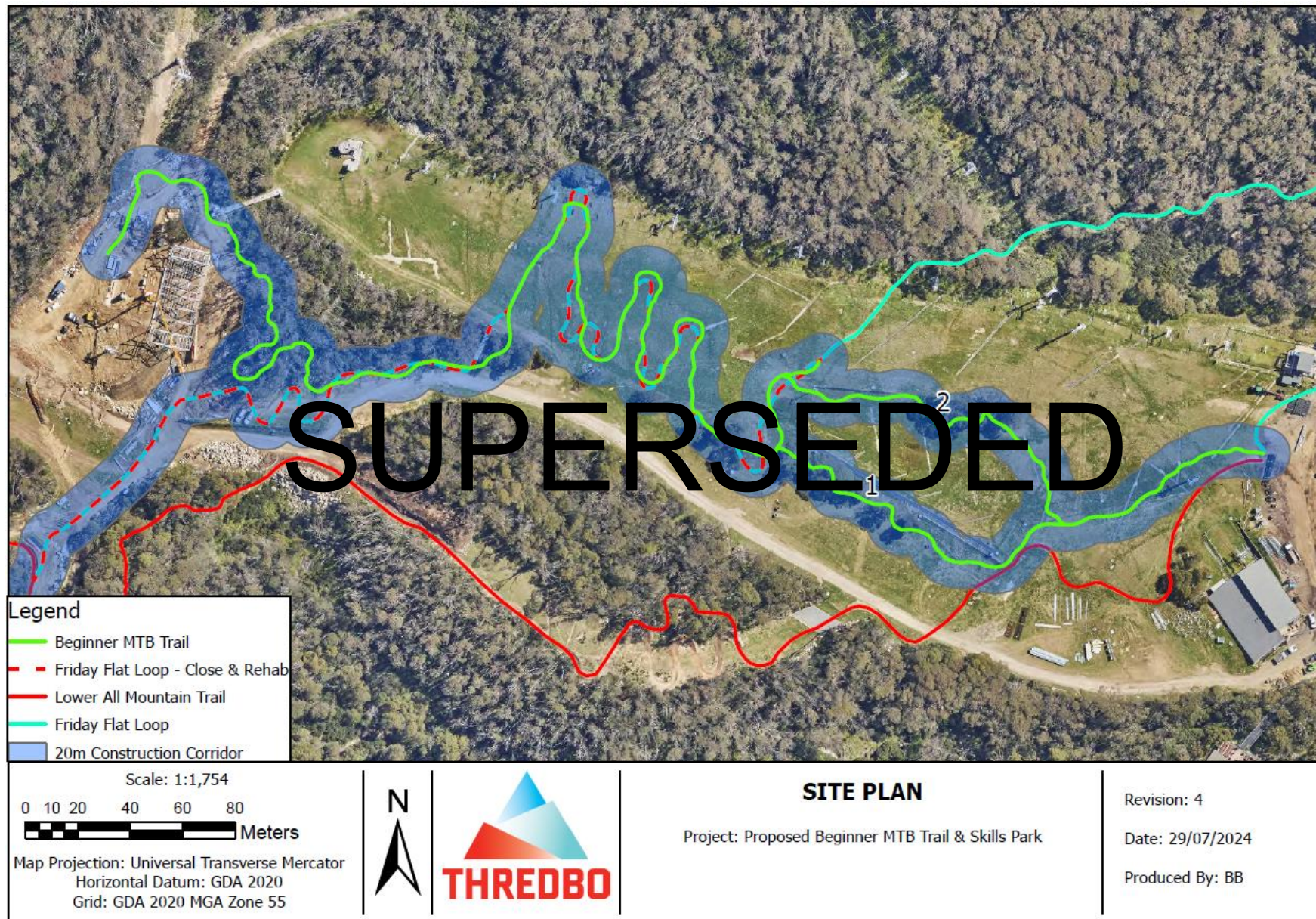

Figure 1: The proposal site plan.

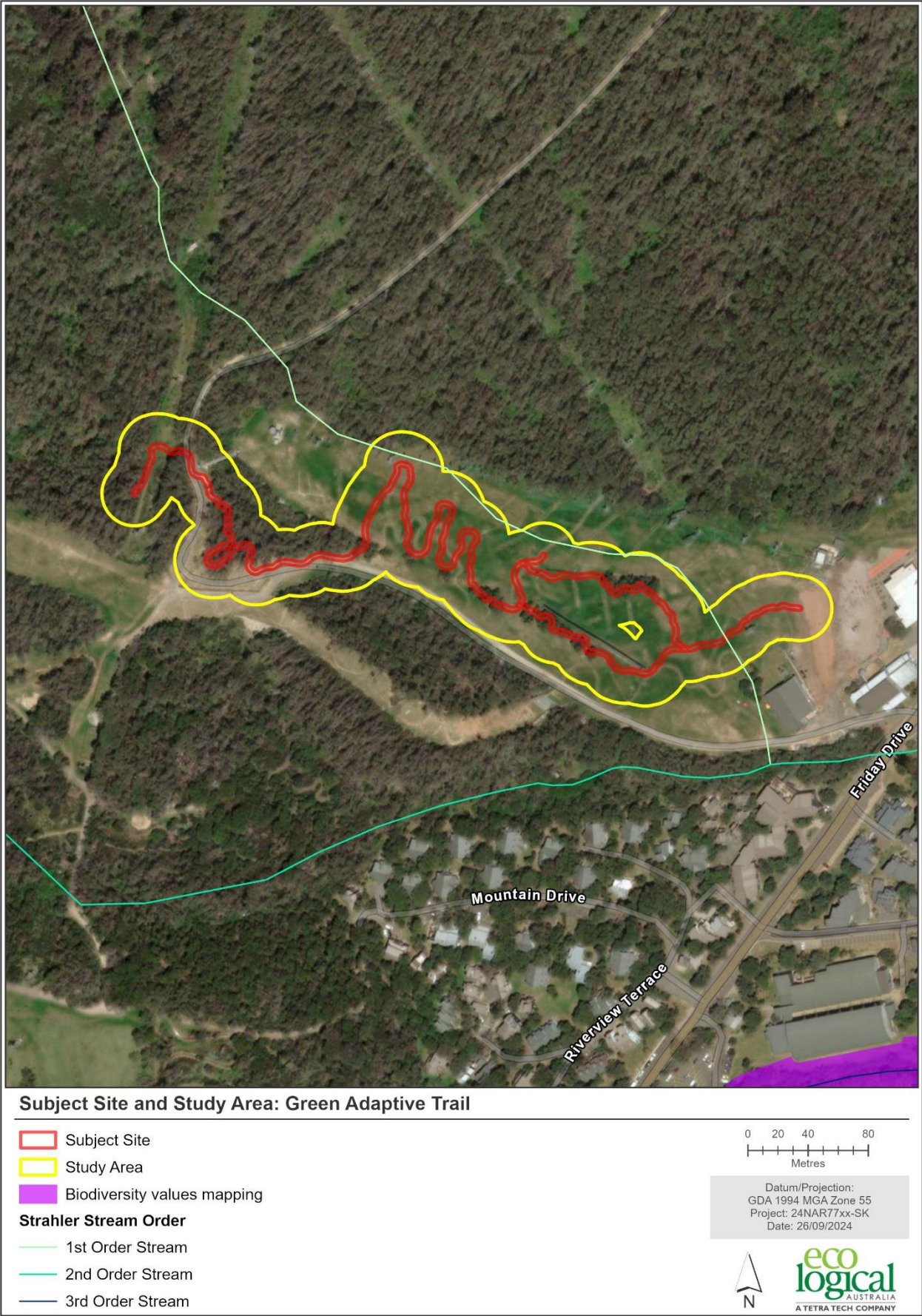

Figure 2: The subject site and study area.



Photo 1: The trail will commence at the midstation of the Merritts Gondola.



Photo 2: The trail will divert off the verge of the access road and enter the Subalpine Woodland below the midstation.



Photo 3: The trail will stay well above the Subalpine Riparian Scrub along Merritts Creek.



Photo 4: The trail will descend the small slope below the midstation before following the edge of the summer road.



Photo 5: The trail will follow the edge of the summer road avoiding the need for a new bridge to traverse Merritts Creek.



Photo 6: An existing clearing will be used to traverse the Subalpine woodland before the trail emerges onto the Friday Flat ski slope.



Photo 7: The trail will traverse the Friday Flat area predominately within the existing ski run before splitting and traversing the two patches of remnant trees which remain on Friday Flat.



Photo 8: The trail will traverse this heavily modified patch of remnant trees in the centre of Friday Flat.



Photo 9: The trail will traverse this patch of remnant trees on the southern edge of Friday Flat, utilising the existing mountain bike trail where the alignments overlap.



Photo 10: The typical condition of the remnant patch of woodland in the southern parts of Friday Flat. The patch in the centre of Friday Flat is more heavily modified.

1.4 Biodiversity Offset Scheme

The proposal does not trigger the NSW Biodiversity Offset Scheme (BOS) as:

- The proposal will not affect any land mapped within the Biodiversity Values Map as defined in the NSW Biodiversity Conservation Regulation 2017 (BC Reg), as shown in Figure 1.
- The area of native vegetation affected will be approximately 0.09 ha, which is well below the threshold (1 ha) trigger for the BOS.
- The proposal will not result in a significant impact on any threatened species, populations or communities listed under the NSW *Biodiversity Conservation Act 2016* (BC Act).

1.5 Topography, geology and soils

The study area occupies moderately sloping east facing slopes at an altitude of between approximately 1360 m and 1420 m Australian Height Datum (AHD). The study area is underlain by Silurian granodiorite (Ecology Australia 2002). Soils are likely to comprise a mix of alpine humus soils, comprising sandy clay loams. The proposed trail is within the catchment of Merritts Creek which is a tributary of the Thredbo River. However, the proposed trails will not traverse any mapped watercourses, as shown in Figure 2.

1.6 Disturbances

The bulk of the study area has already been disturbed in association with the existing ski runs. These disturbed areas are generally dominated by introduced grasses such as *Festuca rubra* (Red Fescue) and *Agrostis capillaris* (Browntop Bent), and a range of exotic herbs including *Acetosella vulgaris* (Sheep Sorrel), *Trifolium repens* (White Clover), *Taraxacum officinale* (Dandelion), and *Hypochaeris radicata* (Flatweed). The areas of remnant forest to be affected by the proposal are generally relatively undisturbed with only minor occurrences of cosmopolitan exotic grasses and herbs and scattered occurrences of other weeds, particularly *Rubus* spp. (Blackberry).

1.7 Planning and legislation

It is not the intention of this assessment to document all the legislation and planning instruments that are relevant to the proposal. A detailed analysis of the statutory environment is provided in the Statement of Environmental Effects for the proposal (Kosciuszko Thredbo 2024). However, the legislation and planning instruments which are relevant to the assessment of potential impacts on terrestrial flora and fauna are discussed in brief below.

1.7.1 Environmental Planning and Assessment Act 1979

The *Environmental Planning and Assessment Act 1979* (EPA Act) is the principal planning legislation for NSW, providing a framework for the overall environmental planning and assessment of development proposals. This proposal is to be assessed under Part 4 of the EPA Act. The EPA Act places a duty on the determining authority to adequately address a range of environmental matters including the maintenance of biodiversity and the likely impact to threatened species, populations and communities.

1.7.2 Biodiversity Conservation Act 2016

The *Biodiversity Conservation Act 2016* (BC Act) introduces a mandatory framework for addressing impacts on biodiversity from development and clearing, including the Biodiversity Offsets Scheme (BOS) and Biodiversity Assessment Method (BAM). The proposal will not trigger the BOS, as it will not affect any land identified on the Biodiversity Values map and the total clearing of native vegetation associated with the proposal will not exceed the 1 ha threshold which applies to the Thredbo Resort Area. As such,

a Biodiversity Development Assessment Report (BDAR) is not required and a flora and fauna assessment has been prepared. The impacts of the proposed development will be subject to a test of significance with respect to the Section 7.3 of the BC Act.

1.7.3 State Environmental Planning Policy (Precincts—Regional) 2021

State Environmental Planning Policy (Precincts—Regional) 2021 (Precincts-Regional SEPP) facilitates a planning framework for Special Activation Precincts (Precinct/s) in regional NSW, streamlining planning processes and guiding the delivery of the precincts. Chapter 4 Kosciuszko National Park and Alpine Resorts (SEPP Precincts-Regional 2021) identifies the Minister for Planning as the determining authority for development within the NSW Alpine Resorts. Precincts-Regional SEPP requires the Minister for Planning to refer for comment any development application in the Alpine Resorts to the Director General of the NSW Department of Environment and Heritage.

1.7.4 Environment Protection and Biodiversity Conservation Act 1999

The *Commonwealth Environment Protection and Biodiversity Conservation Act 1999* (EPBC Act) provides a national scheme for protecting the environment and conserving biodiversity values. Approval from the Commonwealth Minister is required under the EPBC Act if the action will, or is likely to, have a significant impact on matters considered to be of national environmental significance (MNES). MNES relevant to the proposal include species and ecological communities that are listed under the Act. The EPBC Act does not define significant impact but identifies matters that are necessary to take into consideration.

2. Methods

2.1 Database and literature review

Data gathered during all field studies and the literature review was analysed and interpreted in accordance with the provisions of legislation and planning controls pertaining to flora and fauna. Threatened and migratory species, threatened populations and threatened ecological communities (TECs) that have been recorded, or have the potential to occur within the locality have been assessed for their likelihood to inhabit the study area (Appendix A).

2.2 Field surveys

ELA conducted flora and fauna surveys within the study area and surrounds on 26 March 2024.

2.2.1 Flora surveys

A botanical survey was conducted in the study area by ELA Principal Ecologist Ryan Smithers on 26 March 2024.

2.2.1.1 *Community identification and floristic audit*

The study area was surveyed to document the flora species present, including those of conservation significance, and the location and extent of vegetation communities including any TECs encountered. A description of the vegetation was then prepared with general observations made of the wider area. The vegetation was assessed according to the floristic and structural classifications of Ecology Australia (2002) and classified to Plant Community Types (PCT).

2.2.1.2 *Targeted searches*

Specific searches for plant species of conservation significance known from the locality were conducted targeting areas of potential habitat.

2.2.1.3 *Limitations*

The floristic audit undertaken recorded as many species as possible and provides a comprehensive but not definitive species list. More species would probably be recorded during a longer survey over more seasons and years. Nevertheless, the techniques used in this investigation are considered adequate to gather the data necessary to identify potential ecological constraints to the proposal.

2.2.1.4 *Flora survey effort*

The flora survey effort employed a total of two person-hours.

2.2.2 Fauna surveys

Field investigations for fauna were conducted in conjunction with the flora surveys on 26 March 2024.

2.2.2.1 *Habitat analysis*

A description of the fauna habitats in the study area was prepared because the type of habitat in an area influences which animals occur there, as well as diversity and abundance. This habitat assessment also has an important role in predicting threatened fauna likely to occur in an area. The information collected usually includes the type of vegetation present, the presence/absence of rock habitats, tree hollows, ponds, streams, wetlands, foraging substrates and other features likely to attract threatened fauna. The study area and immediate surrounds were traversed to identify habitat components, which were recorded and described.

2.2.2.2 Diurnal surveys

Specific searches were conducted for habitats or resources of relevance for those threatened fauna species known from subalpine and montane areas, and which might be anticipated to occur given the vegetation communities and habitats present. In particular, searches were undertaken for evidence of *Mastacomys fuscus* (Broad-toothed Rat) and for hollow-bearing trees and wombat burrows.

Opportunistic fauna surveys involved observations of animal activity, habitat surveys and searches for indirect evidence of fauna. Diurnal mammal searches were conducted in areas of potential habitat across the study area, with emphasis on searches for scats, tracks, burrows, diggings and scratchings.

2.2.2.3 Limitations

The results of fauna surveys can be optimised by conducting investigations over a long period to compensate for the effect of unfavourable weather, seasonal changes and climatic variation. In general, the longer the survey the more species will be detected. Results can also be improved by using a wide range of techniques, since some species are more likely to be detected by a particular method.

However, surveys are subject to constraints that determine the amount of time allocated, the methods used and the timing of the work. Thus, the results should be viewed in the light of these limitations. The fauna detected during the survey period are a guide to the native fauna present, but are by no means a definitive list of the species occurring in the study area. Nevertheless, the techniques used in this investigation are considered adequate to gather the data necessary to identify potential ecological constraints to the proposal.

2.2.2.4 Survey effort

The fauna survey effort employed a total of two person-hours.

3. Results

3.1 Database and literature review

Appendix A provides a list of threatened and migratory species and TECs that have been recorded from database searches within a 5 km radius of the study area. The potential for each of these species to occur in the study area and the importance of the habitats within the study area are also discussed in Appendix A, and a decision made regarding the need for further assessment in this report. Some species which are not known from montane habitats have been excluded from Appendix A.

3.2 Flora

The vegetation within the study area has been typed with reference to the classifications of Ecology Australia (2002) and into PCTs using the revised PCTs in eastern NSW, which are part of the State Vegetation Type Map (SVTM). The study area supports three native vegetation communities: Subalpine Woodland, Montane Woodland, and Subalpine Riparian Scrub, with Exotic Grassland and Disturbed Vegetation on the ski slopes, as shown in Figure 3.

3.2.1 Subalpine Woodland

Subalpine Woodland dominates the study area, as shown in Figure 3. It is the most dominant community within the Thredbo Resort area covering an estimated 443 ha (Ecology Australia 2002). The community does not correlate well with any PCT, however is closest to PCT 3381 - *Kosciuszko Alpine Sally Woodland* and 3307 - *Kosciuszko-Namadgi Alpine Ash Moist Grassy Forest*.

The canopy is dominated by dense regrowth *Eucalyptus pauciflora* (Snow Gum) to a height of approximately 14-20 m and percent foliage cover (PFC) of up to 60%. There is a very sparse sub-canopy in places of *Acacia obliquinervia* (Mountain Hickory) to a height of 4 m and PFC of less than 1%. The understorey is dominated by *Bossiaea foliosa* (Leafy Bossiaea) to a height of up to 2.5 m with PFC of 70-90%. Other understorey shrubs which occur less frequently include *Olearia phlogopappa* (Dusty Daisy-bush), *Tasmannia xerophila* subsp. *xerophila* (Alpine Pepperbush), *Ozothamnus secundiflorus* (Cascade Everlasting), *Podocarpus lawrencei* (Mountain Plum Pine), and *Olearia megalophylla* (Large-leaf Daisy Bush).

The groundcover is typically sparse given the density of the understorey and includes patches of species such as *Poa ensiformis* (Purple-sheathed Tussock-grass), *Poa fawcettiae* (Smooth Blue Snowgrass), *Asperula gunnii* (Mountain Woodruff), *Senecio gunnii*, *Stellaria pungens*, *Dianella tasmanica* (Tasman Flax-lily), *Geranium potentilloides* var. *potentilloides*, *Acaena novae-zelandiae* (Bidgee Widgee), *Goodenia hederacea* subsp. *alpestris*, *Oxalis exilis*, *Hydrocotyle algida* and *Polystichum proliferum* (Mother Shield Fern). *Poa helmsii* (Broad-leaved Snowgrass) occurs where drainage is impeded.

The characteristic structure of the Subalpine Woodland within the study area is shown in Photo 3.

The location of a large *Ilex aquifolium* (Holly) and a *Malus pumila* (Apple) which occur within the study area and should be removed, are shown in Figure 3.

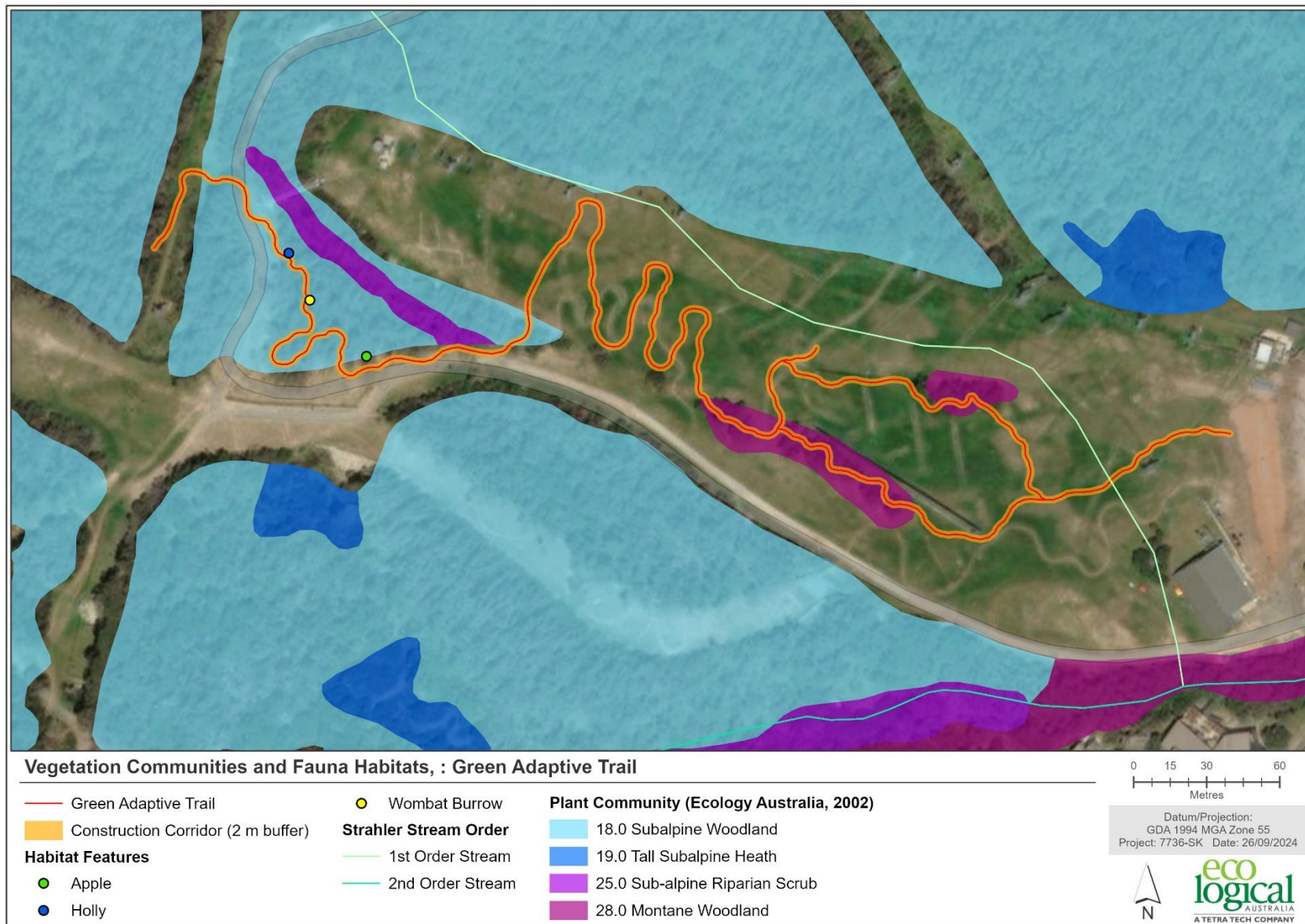

Figure 3: Vegetation communities and fauna habitats within the study area.



Photo 11: A band of Subalpine Riparian Scrub occurs in association with Merritts Creek.

3.2.2 Montane Woodland

Montane Woodland occurs in the study area as two small and isolated patches within the Friday Flat ski slope. Within the study area the community is highly disturbed, as shown in Photo 10, and is characterised by a canopy of mature *Eucalyptus stellulata* (Black Sallee) trees above a patchy understorey of *Bossiaea foliosa*, *Olearia phlogopappa* and *Ozothamnus secundiflorus*. The groundcover includes some native species such as *Poa ensiformis*, *Poa fawcettiae*, *Poa hiemata* (Soft Snowgrass), *Acaena novae-zelandiae*, *Stellaria pungens*, *Gonocarpus montanus*, and *Lagenophora stipitata* (Blue Bottle-daisy), but is dominated by the exotic grass *Anthoxanthum odoratum* (Sweet Vernal Grass).

3.2.3 Subalpine Riparian Scrub

Subalpine Riparian Scrub occurs in a narrow band along Merritts Creek. Subalpine Riparian Scrub equates with PCT 3296 - *Kosciuszko Flanks Moist Gully Forest*. It will not be impacted by the proposed trails. The community is characterised by a closed sub-canopy of *Leptospermum grandifolium* (Mountain Tea-tree) to a height of approximately 8-10 m and PFC of up to 90%, beneath a canopy dominated by *Eucalyptus pauciflora*. A patchy and typically sparse understorey includes species such as *Bossiaea foliosa*, *Tasmannia xerophila*, *Ozothamnus secundiflorus* and *Polyscias sambucifolia* subsp. *leptophylla*. The patchy groundcover includes patches of species such as *Poa ensiformis*, *Blechnum penna-marina* subsp. *alpine* (Alpine Water Fern), *Polystichum proliferum*, *Dianella tasmanica*, *Senecio gunnii*, *Stellaria pungens*, *Acaena novae-zelandiae*, *Ranunculus graniticola* (Granite Buttercup), and *Hydrocotyle algida*.

3.2.4 Exotic Grassland and Disturbed Ski Slopes

The most heavily disturbed parts of the study area, i.e. the ski slopes, support exotic grassland. These areas are characterised by an abundance of exotic grasses and herbs, the most common species comprising *Festuca rubra*, *Agrostis capillaris*, and a range of exotic herbs including *Hypochaeris radicata*, *Acetosella vulgaris*, and *Achillea millefolium*.

3.3 Fauna

3.3.1 Fauna habitats

The study area contains a limited range of fauna habitats given its narrow linear nature, the dominance of the Subalpine Woodland vegetation community and the heavy modification of the Friday Flat area. However, the study area is surrounded by extensive areas of native vegetation and as such, a relatively diverse range of native fauna are likely to occur there from time to time.

The woodland within the study area provides habitat for native birds, terrestrial and arboreal mammals, microchiropteran bats and invertebrates. In particular, it provides foraging value for birds such as *Callocephalon fimbriatum* (Gang-gang Cockatoo) and sheltering and nesting habitat for species such as *Acanthiza pusilla* (Brown Thornbill). Other threatened birds which may forage within the study area from time to time include *Petroica phoenicea* (Flame Robin), *Petroica boodang* (Scarlet Robin), *Petroica rodinogaster* (Pink Robin) and *Pachycephala olivacea* (Olive Whistler), all of which are known from the Thredbo Resort area, and in the case of the Flame Robin and Olive Whistler, are common within the Resort Area during the summer.

The Subalpine Woodlands in the Thredbo Valley are regrowth from catastrophic wildfires in 1925/26 (Banks 1986 in MGP 1996). The subsequent paucity of older or hollow-bearing trees limits sheltering habitats for hollow-dependent fauna species. No hollow-bearing trees or other nesting, breeding or roosting habitats for hollow-dependent fauna species were observed within the study area. However, some very small hollows and cavities may be present in some of the larger trees, and these may be used as shelter sites by skinks, and as nesting sites by small birds.

The study area provides a small amount of potential foraging and sheltering habitat for the Broad-toothed Rat, which is likely to be relatively widespread in the Thredbo Resort area (TAV 1997 and Green 2002). Other small mammal species such as *Cercartetus nanus* (Eastern Pygmy-possum), *Antechinus swainsonii* (Dusky Antechinus) and *Rattus fuscipes* (Southern Bush Rat) may also occur within the study area. The study area provides habitat for *Vombatus ursinus* (Common Wombat) and evidence of the species was observed in a number of locations, as shown in Figure 3.

The limited water habitats within the study area provide a small foraging and breeding resource for frogs such as *Crinia signifera* (Common Eastern Froglet) and possibly other species, although no frogs were calling during the survey period. The Exotic Grasslands are likely to be utilised by exotic species such as *Lepus timidus* (Brown Hare), *Oryctolagus cuniculus* (Rabbits) and *Cervus unicolor* (Sambar Deer).

4. Impact assessment

4.1 Impacts on vegetation communities

4.1.1 Subalpine Woodland

The proposal will result in the removal of approximately 730 m² of the Subalpine Woodland vegetation community in association with the clearing of the 4 m wide alignment where the trail traverses intact patches of the community.

Ecology Australia (2002) estimate that there is approximately 443 ha of Subalpine Woodland within the Thredbo Resort area, and a further 184 ha within the Perisher Resort area, 183 ha at Mount Selwyn, and 5.7 ha at Charlotte Pass. The SVTM PCT map estimates that 69,187 ha or approximately 99% of the original extent of the *Kosciuszko Alpine Sally Woodland* is still extant. Furthermore, the vast majority of the occurrence of the community in NSW is within conservation reserves and in particular with Kosciuszko National Park.

In this context the loss of approximately 730 m² of Subalpine Woodland (<0.01% of the extent of the community with the Thredbo Resort area) is a relatively minor and acceptable impact.

4.1.2 Montane Woodland

The proposal will result further impacts to approximately 550 m² of already highly modified Montane Woodland vegetation community in association with the clearing of the 4 m wide alignment where the trail traverses patches of the community.

Ecology Australia (2002) estimate that there is approximately 39.5 ha of Montane Woodland within the Thredbo Resort area. In this context the further modification of approximately 550 m² of highly modified Montane Woodland (<0.01% of the extent of the community with the Thredbo Resort area) is a relatively minor and acceptable impact.

4.1.3 Subalpine Riparian Scrub

The proposal will not result in any direct impacts on the Subalpine Riparian Scrub vegetation community, with the proposed trail alignment remaining more than 10 m away from the community.

4.2 Impacts on threatened ecological communities

The study area does not support any threatened ecological communities.

4.3 Impacts on flora species of conservation significance

No threatened flora species, or flora species identified on the schedules of the Kosciuszko National Park Plan of Management (KNPPOM) (DEC 2006), were recorded within the study area during the survey period and none are expected to occur there.

4.4 Impacts on fauna habitats

Whilst the study area provides a small amount of known or potential habitat for a range of native fauna species, including threatened species, such as Broad-toothed Rat, Gang-gang Cockatoo, Olive Whistler, Pink Robin, Scarlet Robin, and Flame Robin, similar habitats are widespread in adjacent areas, and elsewhere within the locality, and will continue to be available to these species. The impacts associated with the proposal are limited to the removal or modification of a relatively small amount of native vegetation (approximately 0.128 ha), which does not provide important fauna habitats. Some sheltering and foraging habitat will be affected. However, this is a very small proportion of the sheltering and foraging habitat available in the areas immediately surrounding the study area, and the loss or modification of this habitat is unlikely to adversely impact on fauna generally, or any threatened species.

The proposal will not affect any known Broad-toothed Rat nests or other important habitats for the species. No concentrations of scats or other evidence of nesting activity was detected during the survey period. Evidence of Broad-toothed Rat is widespread in the locality, and it is unlikely that a development such as that proposed, would impact adversely of any individual or local population of the species. Impacts on the Eastern Pygmy-possum, if it does occur within the study area, would be minor given the narrow linear nature of the proposed vegetation clearing and the extensive surrounding forests and woodlands.

The proposal will not adversely affect the Gang-gang Cockatoo, Olive Whistler, Scarlet Robin or Flame Robin given the highly mobile nature of these species and the very small area of habitat affected relatively to the extent of similar habitat in the locality. Similarly, there will be no adverse impacts on the Pink Robin as the proposal will not affect any potential breeding habitat for the species and will affect only a very small amount of marginal potential foraging habitat.

The proposed works will be in close proximity to at least one wombat burrow. However, given the minor footprint of the trail it is unlikely that any wombat burrows will need to be removed or excavated or that any wombats will need to be relocated. Recommendations are provided in Section 5 to minimise impacts on wombats in association with the proposal.

Under these circumstances, the impacts of the proposal on fauna habitats are minor and acceptable.

4.5 Threatened species likelihood of occurrence

As a result of database searches and field surveys, the threatened species and communities identified in Table 1 are known or considered to have the potential to occur within the study area or immediate surrounds (Appendix A). The potential impact of the proposal on these entities has been assessed (Appendix C) pursuant to relevant statutory assessments.

Table 1: Threatened species with the potential to be affected by the proposal

Scientific Name	Common Name	FM Act	BC Act	EPBC Act	Occurrence
Fauna					
<i>Mastacomys fuscus</i>	Broad-toothed Rat	—	E	E	Potential
<i>Cercartetus nanus</i>	Eastern Pygmy-possum	—	V	—	Potential
<i>Callocephalon fimbriatum</i>	Gang-gang Cockatoo	—	E	E	Potential
<i>Petroica boodang</i>	Scarlet Robin	—	V	—	Potential
<i>Petroica phoenicea</i>	Flame Robin	—	V	—	Potential
<i>Petroica rodinogaster</i>	Pink Robin	—	V	—	Potential
<i>Pachycephala olivacea</i>	Olive Whistler	—	V	—	Potential

V = Vulnerable, E = Endangered

4.6 Conclusion of Assessment of Significance

A test of significance under Section 7.3 of the BC Act was undertaken for those threatened species known within the study area and immediate surrounds or with potential to occur there (Table 1). The outcome of the assessment was that it is highly unlikely that the proposal would significantly impact on those threatened entities assessed (Appendix B).

Recommendations have been provided in Section 5 to further ameliorate the potential impacts of the proposal.

4.7 Conclusion of EPBC assessment

An impact assessment under the EPBC Act was undertaken on threatened species known within the study area and immediate surrounds or with potential to occur there (Table 1).

The outcome of this assessment was that it is highly unlikely that the development would significantly impact on the threatened entities assessed (Appendix C). A referral to the Commonwealth under the EPBC Act is not recommended.

5. Recommendations

To further mitigate the potential impacts of the proposal, the following recommendations for impact mitigation and amelioration are suggested.

Vegetation and habitat management

1. All disturbance should be kept to the minimum required to achieve the proposal.
2. The proposed trail and associated works should be at least 10 m from the outer limit of the Subalpine Riparian Scrub.
3. All machinery to be used during the construction phase should be limited to the existing disturbed areas and access tracks and the proposed trail alignments as far as is possible.
4. Appropriate safeguards should be in place during the proposed works to limit the potential for invasive plants or pathogens, chemicals or any other pollutants to enter the environment in association with the proposed development.
5. If any trees with a diameter at breast height (dbh) of greater than 200 mm are to be felled, then the tree must be inspected prior to felling by the KT Environmental Coordinator for any potential hollows or fissures that could potentially be used for sheltering by the Eastern Pygmy-possum.
6. If any wombat burrows need to be impacted by the proposal a wombat management plan should be developed for the proposal in consultation with NPWS.
7. Any Holly, Apple, Blackberry or other problematic weeds detected within the study area should be controlled.

Sediment control

8. Appropriate sediment control measures should be implemented prior to any construction work for the proposal and retained in place until exposed areas of soil or vegetation are stabilised and/or revegetated.
9. Drainage management and sediment control measures are to have particular regard to the prevention of any sedimentation of watercourses or vegetation communities adjoining the study area.

Rehabilitation

10. Rehabilitation activities should be consistent with the resort areas rehabilitation guidelines (NGH Environmental 2007).
11. Only weed-free straw or natural thatch/litter should be used in sediment control activities.

6. Conclusion

This report describes the biological environment and assesses the potential effects on threatened and migratory species, endangered populations and ecological communities of a proposal to construct an inclusive beginner mountain bike trail and skills park that can be utilised by a range of riders at Thredbo Alpine Resort.

The study area and immediate surrounds was found to support three native vegetation communities; Subalpine Woodland, Montane Woodland and Subalpine Riparian Scrub, with parts of the study area also comprising Exotic Grassland or other heavily disturbed vegetation. No threatened flora species were recorded within the study area during the survey period, and none are considered likely to occur there given the general absence of suitable habitats. The study area does not support any endangered ecological communities. Only approximately 0.128 ha of native vegetation and is expected to be removed or further modified in association with the proposal.

Whilst the study area provides a small amount of potential habitat for threatened fauna species such as the Broad-toothed Rat, Eastern Pygmy-possum, Gang-gang Cockatoo, Olive Whistler, Pink Robin, Scarlet Robin and Flame Robin, similar habitats are extensive in the locality and the habitats to be affected are small in the context of the extent of similar habitats contiguous with the study area. Furthermore, the proposal will not affect any potentially important habitats for threatened fauna species. The proposal will not sever any linkages between habitats or otherwise permanently restrict fauna movement.

An assessment of the effects of the proposal on threatened species, populations and ecological communities which may be directly or indirectly affected by the proposal was undertaken by applying the five factors from Section 7.3 of the *Biodiversity Conservation Act 2016*. This assessment concluded that the proposal is unlikely to have a significant effect on threatened species, populations or ecological communities or their habitats.

Following consideration of the administrative guidelines for determining significance under the *Commonwealth Environment Protection & Biodiversity Conservation Act 1999*, it is concluded that the proposal is unlikely to have a significant impact on matters of National Environmental Significance or Commonwealth land, and a referral to the Commonwealth Environment Minister is not necessary.

Notwithstanding the relatively minor impacts on vegetation and fauna habitats associated with the proposal, the impact mitigation measures described in Section 5 are also recommended to be incorporated into the proposal.

7. Bibliography

- Blakers, M., Davies, S.J.J.F., & Reilly, P.N. 1984. *The Atlas of Australian Birds*, Melbourne University Press, Melbourne.
- Briggs, J.H. & Leigh, J.D. 1996. *Rare or Threatened Australian Plants*, Australian NPWS, Canberra.
- Churchill, S. 1998. *Australian Bats*, Reed New Holland, Sydney.
- Cogger, H.G. 1996. *Reptiles and Amphibians of Australia*, Reed Books, Sydney
- Costermans, L. 1994. *Native Trees and Shrubs of South-Eastern Australia*, Lansdowne Publishing, Sydney.
- Costins, C., Gray, M., Totterdell, C., and Wimbush, D. 2000. *Kosciuszko Alpine Flora*. CSIRO Publishing, Victoria.
- Cropper, S.C. 1993, *Management of Endangered Plants*, CSIRO Publishing, Melbourne.
- Department of Environment and Conservation (DEC). 2006. *Plan of Management Kosciuszko National Park*. Department of Environment and Conservation, South Sydney.
- Ecology Australia. 2002. *Kosciuszko Resorts Vegetation Assessment*. A report for Planning NSW.
- Fisheries Scientific Committee. 2010. Proposed Determination *Aquatic Ecological Community in the Natural Drainage System of the Catchment of the Snowy River in NSW*.
- Gellie, N.J.H. 2006. Native vegetation of the southern forests: South-east Highlands, Australian Alps, South-west Slopes and South-east Corner bioregions. *Cunninghamia* 9, 219-254.
- Green, K. 2002. Selective predation on the broad-toothed rat, *Mastacomys fuscus* (Rodentia: Muridae), by the introduced red fox, *Vulpes vulpes* (Carnivora: Canidae), in the Snowy Mountains, Australia. *Austral Ecology* 27, 353–359.
- Kosciuszko Thredbo. 2024. *Statement of Environmental Effects: Beginner MTB Trail & Skills Park, Friday Flat – Thredbo Alpine Resort*.
- NGH Environmental. 2007. *Rehabilitation Guidelines for the Resort Areas of Kosciuszko National Park*. A report for Parks and Wildlife Division. Department of Environment and Climate Change NSW.
- Margules Groome Poyry (MGP) PTY LTD. 1996. *Review of Environmental Factors: Easy Does It Ski Run Improvement Works*.
- Menkorst, P. Heinze, D. Broome, L. and Hynes, E. 2010. *Draft National Recovery Plan for the Mountain Pygmy-possum Burramys parvus*.
- McDougall, K.L. & Walsh, N.G. 2007. Treeless vegetation of the Australian Alps, *Cunninghamia*, vol. 10, pp. 1-57.

NSW National Parks and Wildlife Service 2001a *Approved Recovery Plan for the Threatened Alpine Flora Anemone Buttercup (Ranunculus anemoneus), Feldmark Grass (Erythranthera pumila), Raleigh Sedge (Carex raleighii) & Shining Cudweed (Euchiton nitidulus)*. NSW NPWS, Hurstville NSW.

NSW National Parks and Wildlife Service. 2001b. *Approved Recovery Plan for the Southern Corroboree Frog Pseudophryne corroboree*. NSW National Parks and Wildlife Service Hurstville.

NSW National Parks and Wildlife Service. 2002. *Approved Recovery Plan for the Mountain Pygmy Possum Burramys parvus*. NSW National Parks and Wildlife Service Hurstville.

NSW Scientific Committee. 2005. *Final Determination to list Montane Peatlands and Swamps of the New England Tableland, NSW North Coast, Sydney Basin, South East Corner, South Eastern Highlands and Australia Alps area as an endangered ecological community*.

Specht, R.L. 1970. Vegetation, in Leeper G.W. (ed), *The Australian Environment*, CSIRO Australia.

Strahan, R. 1995. *The Australian Museum Complete Book of Australian Mammals*, Cornstalk Publishing, Sydney.

Threatened Species Scientific Committee. 2009. *Listing Advice for the Alpine Sphagnum Bogs and Associated Fens Endangered Ecological Community*.

Thredbo Alpine Village (TAV). 1997. *Addendum to the Easy Does It Ski Run Improvement Works REF*.

Appendix A: Likelihood of occurrence

Summary of initial assessment to determine the likelihood of occurrence of threatened species, populations and ecological communities in the proposal site.

An assessment of likelihood of occurrence was made for threatened and migratory species identified from the database search. Additional flora species have been added where the study area is considered to provide potential habitat and additional fauna species that may inhabit the study area have also been included by correlating species habitat requirements with the existing environment. Five terms for the likelihood of occurrence of species are used in this report. This assessment was based on database or other records, presence or absence of suitable habitat, features of the study area, results of the field survey and professional judgement.

The terms for likelihood of occurrence are defined below:

- “yes” = the species was or has been observed on the site
- “likely” = a medium to high probability that a species uses the site
- “potential” = suitable habitat for a species occurs on the site, but there is insufficient information to categorise the species as likely to occur, or unlikely to occur
- “unlikely” = a very low to low probability that a species uses the site
- “no” = habitat on site and in the vicinity is unsuitable for the species.

Scientific name	Common name	FM Act	BC Act	EPBC Act	Habitat associations	Likelihood of occurrence
FLORA						
<i>Argyrotegium nitidulum</i> <i>syn. Euchiton nitidulus</i>	Shining Cudweed	-	V	V	A mat-forming silver-leaved perennial daisy growing in tall alpine herbfield or open heathland above or close to the treeline. The species is known in NSW only from the high alpine area in the vicinity of Mt Kosciuszko. The species was not observed within the study area despite good survey coverage. There is no suitable habitat for the species within the study area.	No
<i>Calotis glandulosa</i>	Mauve Burr Daisy	-	V	V	This species appears to be a coloniser of bare patches and occurs, often on roadsides, in the subalpine habitats of the Australian Alps. The species is also known from montane grasslands dominated by <i>Poa</i> species, Natural Temperate Grassland dominated by Kangaroo Grass, and Snow Gum Woodlands in the Monaro and Shoalhaven regions. Locally it is known from the Moonbah area. There is no suitable habitat for the species within the study area.	No
<i>Carex archeri</i>	Archer's Carex	-	E	-	This species is associated with alpine herbfield, sod tussock grassland or alpine heathland and is known in NSW only from the Club Lake and upper Thredbo River areas. There is no suitable habitat for the species within the study area.	No
<i>Carex raleighii</i>	Raleigh Sedge	-	E	-	This species is associated with alpine herbfield, sod tussock grassland or alpine heathland. There is no suitable habitat for the species within the study area.	No
<i>Colobanthus curtisiae</i>	Curtis' Colobanth	-	-	V	Curtis' Colobanth is a small perennial herb growing to 40 mm high. It requires bare ground for recruitment from seed and responds well to some disturbance such as grazing. The species flowers from November to February and is largely self-pollinated. In New South Wales, the species is endemic to Kosciuszko National Park where it occurs in subalpine / montane treeless zone below 1800 m altitude. There is no habitat for the species within the study area.	No
<i>Glycine latrobeana</i>	Clover Glycine	-	CE	V	Clover Glycine is found across south-eastern Australia in native grasslands, dry sclerophyll forests, woodlands and low open woodlands with a grassy ground layer. There is no suitable habitat for the species within the study area.	No

Scientific name	Common name	FM Act	BC Act	EPBC Act	Habitat associations	Likelihood of occurrence
<i>Haloragis exalata</i> subsp. <i>exalata</i>	Square Raspwort	-	-	V	The Square Raspwort appears to be a post-disturbance coloniser, based on observations of large numbers of plants on disturbed roadsides, cleared power-line easements, and recently burnt or flooded areas. The nearest populations are in the Geehi Valley. There is no suitable habitat for the species within the study area.	No
<i>Leucochrysum albicans</i> subsp. <i>tricolor</i>	Hoary Sunray	-	-	E	In NSW the Hoary Sunray occurs at relatively high elevations in woodland and open forest communities, in an area roughly bounded by Goulburn, Albury and Bega. The species has been recorded in the Yass Valley, Tumut, Upper Lachlan, Snowy River and Galong. The species is known from the South Eastern Highlands, Australian Alps and Sydney Basin bioregions. Herbarium records indicate that the taxa once occurred more widely in inland NSW, near Cobar, Dubbo, Lithgow, Moss Vale and Delegate. There is no suitable habitat for the species within the study area.	No
<i>Prasophyllum bagoense</i>	Bago Leek-orchid	-	E	CE	The Bago Leek-orchid is endemic to NSW, and is currently known from a single population at McPhersons Plain, east of Tumbarumba in the Southern Tablelands. There is no suitable habitat within study area.	No
<i>Prasophyllum petilum</i>	Tarengo Leek Orchid	-	E	E	Tarengo Leek Orchid reaches to 35 cm tall. This species can be distinguished from the more common onion orchids (<i>Microtis</i> spp.) that grow in its habitat by the pinkish-purple base to the leaf. The flowering time for this species varies from north to south. Populations around Muswellbrook and Ilford tend to flower in September, with the Boorowa and Hall populations flowering in October and the Queanbeyan area and Delegate populations in December. Annual abundance varies significantly depending on winter and early spring rainfall, biomass and potentially other variables including the severity of winter frosts. Natural populations are known from a total of five sites in NSW. These are near Boorowa, Queanbeyan area, Ilford, Delegate and a newly recognised population c.10 km west of Muswellbrook. It also occurs at Hall in the Australian Capital Territory. Grows in open sites within Natural Temperate Grassland at the Boorowa and Delegate sites. Also grows in grassy woodland in association with River Tussock <i>Poa labillardieri</i> , Black Gum <i>Eucalyptus aggregata</i> and tea-trees <i>Leptospermum</i> spp. near	Unlikely

Scientific name	Common name	FM Act	BC Act	EPBC Act	Habitat associations	Likelihood of occurrence
					Queanbeyan and within the grassy groundlayer dominated by Kanagroo Grass under Box-Gum Woodland at Ilford (and Hall, ACT).	
<i>Pterostylis oreophila</i>	Blue-tongued Orchid	-	CE	CE	In New South Wales, the Blue-tongued Greenhood is known from a few small populations within Kosciuszko National Park and a population of about 40 plants (possibly now extinct) in Bago State Forest and adjoining Crown Leases south of Tumut. It grows along sub-alpine watercourses under more open thickets of Mountain Tea-tree in muddy ground very close to water. It less commonly grows in peaty soils and sphagnum mounds. It flowers from November to January.	Unlikely
<i>Ranunculus anemoneus</i>	Anemone Buttercup	-	V	V	This perennial forb of the alpine and upper alpine zones tends to occur in areas where snow persists late into the warm season. The species is relatively common in the higher subalpine and alpine areas in the locality. There is no suitable habitat for the species within the study area.	No
<i>Rytidosperma pumilum</i>	Feldmark Grass	-	V	V	Felmark Grass is limited to a tiny area of feldmark - about 3ha - of the Main Range of Kosciuszko National Park between Mt Northcote and Mt Lee. There is no suitable habitat for the species within the study area.	No
<i>Rytidosperma vickeryae</i>	Perisher Wallaby Grass	-	E	-	This perennial grass is associated with treeless subalpine streamside vegetation and has been recorded from Perisher, Betts, and Spencers Creeks and tributaries, and Happy Jacks Plain. It is associated with bogs and sphagnum mounds. There is no suitable habitat for the species within the study area.	No
<i>Thesium australe</i>	Austral Toadflax	-	V	V	This species is semi-parasitic on roots of a range of grass species, mainly Kangaroo Grass.	No
<i>Xerochrysum palustre</i>	Swamp Everlasting	-	-	V	Grows in swamps and bogs which are often dominated by heaths. Also grows at the edges of bog margins on peaty soils with a cover of shrubs or grasses. Found in Kosciuszko National Park and the eastern escarpment south of Badja. Flowers appear from November to March. There is no suitable habitat for the species within the study area.	No

Scientific name	Common name	FM Act	BC Act	EPBC Act	Habitat associations	Likelihood of occurrence
ENDANGERED ECOLOGICAL COMMUNITIES						
Montane Peatlands and Swamps of the New England Tableland, NSW North Coast, Sydney Basin, South East Corner, South Eastern Highlands and Australian Alps		-	EEC	-	The plant community characterizing this EEC is associated with accumulated peaty or organic-mineral sediments on poorly drained flats in the headwaters of streams. It occurs on undulating tablelands and plateaus, above 400-500 m elevation, generally in catchments with basic volcanic or fine-grained sedimentary substrates or, occasionally, granite. The vegetation communities within the study area do not comprise this community.	No
Alpine Sphagnum Bogs and Associated Fens		-	-	EEC	This EEC is typically found in alpine, subalpine and montane environments. It can usually be defined by the presence of sphagnum moss, even though it may sometimes only be a minor component. It is dominated by shrubs or species such as Empodisma minus and is found in permanently wet areas, such as along streams, valley edges, valley floors where soils are waterlogged. The vegetation communities within the study area do not comprise this community.	No
Natural Temperate Grassland of the Southern Tablelands (NSW and ACT)		-	CEEC	EEC	This community is associated with valleys influenced by cold air drainage and open plains in the Southern Tablelands. The vegetation communities within the study area do not comprise this community.	No
White Box-Yellow Box-Blakely's Red Gum Grassy Woodland and Derived Native Grassland		-	EEC	EEC	Box Gum Woodland occurs where rainfall is between 400 and 1200 mm per annum, on moderate to highly fertile soils at altitudes of 170 m to 1200 m. It occurs in an arc along the western slopes and tablelands of the Great Dividing Range from Southern Queensland through NSW to central Victoria	No
Snowy River Aquatic Ecological Community		EEC	-	-	The bed, banks, floodplains and associated vegetation of the Snowy River and all its tributaries potentially comprise part of this EEC. The ephemeral watercourse within the study area does not comprise this EEC.	No

Disclaimer: Data extracted from the Atlas of NSW Wildlife and EPBC Act Protected Matters Report are only indicative and cannot be considered a comprehensive inventory.

CE = Critically Endangered; E = Endangered; EEC = Endangered Ecological Community; V = Vulnerable

Scientific name	Common name	FM Act	BC Act	EPBC Act	Habitat associations	Likelihood of occurrence
FISH						
<i>Maccullochella peelii</i>	Murray Cod	-	-	V	The Murray Cod utilises a diverse range of habitats from clear rocky streams, such as those found in the upper western slopes of NSW (including the ACT), to slow-flowing, turbid lowland rivers and billabongs. There is no suitable habitat within the study area.	No
<i>Macquaria australasica</i>	Macquarie Perch	-	-	E	The Macquarie Perch is a riverine, schooling species. It prefers clear water and deep, rocky holes with lots of cover. As well as aquatic vegetation, additional cover may comprise of large boulders, debris and overhanging banks (. Spawning occurs just above riffles (shallow running water). The Macquarie Perch was once widespread through the cooler upper reaches of the southern tributaries of the Murray-Darling river system in Victoria and New South Wales (Anonymous 1974; McDowall 1996), however its distribution did not usually extend to the sources of these rivers. There is no suitable habitat within the study area.	No
<i>Prototroctes maraena</i>	Australian Grayling	-	E	V	Currently, the Australian Grayling occurs in streams and rivers on the eastern and southern flanks of the Great Dividing Range, from Sydney, southwards to the Otway Ranges of Victoria and in Tasmania. The species is found in fresh and brackish waters of coastal lagoons, from Shoalhaven River in NSW to Ewan Ponds in South Australia. It is absent from the inland Murray-Darling system (DPI 2006; McDowall 1980b). There is no suitable habitat within the study area.	No
MAMMALS						
<i>Burramys parvus</i>	Mountain Pygmy-possum		E	E	This species lives only in the alpine and subalpine areas of the highest mountains of Victoria and NSW. It lives in rocky areas where boulders have accumulated below mountain peaks and is frequently associated with alpine heathlands dominated by Mountain Plum Pine. The nearest core habitats for the species are at Charlotte Pass. Given the absence of preferred sheltering or foraging habitat within the study area it is considered unlikely that the species would occur there.	Unlikely
<i>Cercartetus nanus</i>	Eastern Pygmy-possum		V	-	The Eastern Pygmy-possum is found in wet and dry eucalypt forest, subalpine woodland, coastal banksia woodland and wet heath. Pygmy-	Potential

Scientific name	Common name	FM Act	BC Act	EPBC Act	Habitat associations	Likelihood of occurrence
					Possums feed mostly on the pollen and nectar from Banksias, Eucalypts and understorey plants and will also eat insects, seeds and fruit. The presence of Banksia sp. and Leptospermum sp. are an important habitat feature. Small tree hollows are favoured as day nesting sites, but nests have also been found under bark, in old bird nests and in the branch forks of tea-trees. The Eastern Pygmy-possum appears to be mainly solitary, each individual using several nests, with males having non-exclusive home-ranges of about 0.68 hectares and females about 0.35 hectares. They are mainly nocturnal. The Eastern Pygmy-possum is found in south-eastern Australia, from southern Queensland to eastern South Australia and in Tasmania. In NSW it extends from the coast inland as far as the Pilliga, Dubbo, Parkes and Wagga Wagga on the western slopes.	
<i>Dasyurus maculatus</i>	Spotted-tailed Quoll		V	E	The species prefers moist forest types and is often associated with escarpments. There is no denning habitat for the species within the study area and the potential foraging habitat within the study area would form only a small proportion of the home range of the species, which has been estimated at between 800 ha and 2000 ha.	Unlikely
<i>Mastacomys fuscus</i>	Broad-toothed Rat		E	E	This species occurs in two widely separated areas in NSW, the Barrington Tops area and the wet alpine and subalpine heaths and woodlands of the Kosciuszko NP and adjacent areas. The species lives in a complex of runways through dense vegetation of wet grass, sedge or heath and under the snow in winter.	Potential
<i>Petauroides volans</i>	Greater Glider		E	E	This species is associated with tall moist forests. It is considered unlikely that it would occur within the study area.	Unlikely
<i>Petrogale penicillata</i>	Brush-tailed Rock-wallaby		E	V	This species prefers rocky habitats, including loose boulder-piles, rocky outcrops, steep rocky slopes, cliffs, gorges and isolated rock stacks. The nearest known population is more than 50 km southeast of the study area.	No
<i>Phascolarctos cinereus</i>	Koala		E	E	Associated with both wet and dry Eucalypt forest and woodland that contains a canopy cover of approximately 10 to 70% with acceptable Eucalypt food trees. It is highly unlikely that the species would ever occur in the study area and would not be resident there.	No

Scientific name	Common name	FM Act	BC Act	EPBC Act	Habitat associations	Likelihood of occurrence
<i>Pseudomys fumeus</i>	Smoky Mouse		E	E	Occurs in heath on ridge tops and slopes in sclerophyll forests, heathland and open forest along the coast and inland to sub-alpine regions. Occasionally occurs in ferny gullies. It is considered highly unlikely that the species would occur within the study area or immediate surrounds give its rarity and the nature of the habitats there.	Unlikely
<i>Pteropus poliocephalus</i>	Grey-headed Flying-Fox		V	V	Inhabits a wide range of habitats including rainforest, mangroves, paperbark forests, wet and dry sclerophyll forests and cultivated areas. Camps are often located in gullies, typically close to water, in vegetation with a dense canopy. There are no camps in the locality and the species would not occur within the study area.	No
AMPHIBIANS						
<i>Litoria spenceri</i>	Spotted Tree Frog		CE	E	The Spotted Tree Frog is associated with a range of vegetation communities from montane forest at high altitudes to wet and dry forest at moderate to low altitudes respectively. It occurs along sections of streams with steep banks, invariably in steeply dissected country or gorges with numerous rapids and waterfalls. It is restricted to riffle and cascade stream sections with exposed rock banks, resulting in a highly patchy distribution along most streams. Adults and juveniles most likely remain in the vicinity of the stream, rarely venturing far from the riparian zone. Tadpoles occur predominantly in slow-flowing sections of streams. There is no suitable habitat within the study area.	No
<i>Litoria raniformis</i>	Southern Bell Frog		E	V	This species is usually found in or around permanent or ephemeral Black Box/Lignum/Nitre Goosefoot swamps, Lignum/Typha swamps and River Red Gum swamps or billabongs along floodplains and river valleys and in irrigated rice crops, particularly where there is no available natural habitat. There is no suitable habitat within the study area.	No
<i>Litoria verreauxii alpina</i>	Alpine Tree Frog		E	V	This species occurs in the alpine and subalpine zones of south-eastern NSW and Victoria. It is found in a wide variety of habitats including woodland, heath, grassland and herbfields. It breeds in natural and artificial wetlands including ponds, bogs, fens, streamside pools, dams and drainage channels that are still or slow flowing. The species has disappeared from much of its former range in the last 20 years and is restricted to a few breeding sites in	Unlikely

Scientific name	Common name	FM Act	BC Act	EPBC Act	Habitat associations	Likelihood of occurrence
					murky ponds. There is no suitable breeding habitat for the species within the study area and it is highly unlikely that it would occur there.	
<i>Pseudophryne corroboree</i>	Southern Corroboree Frog		CE	CE	The Southern Corroboree Frog is limited to sphagnum bogs of the northern Snowy Mountains, in a strip from the Maragle Range in the northwest, through Mt Jagungal to Smiggin Holes in the south. Its range is entirely within Kosciuszko National Park. This species is all but extinct in the wild. It is no longer present at its former southern limit at Smiggin Holes.	No
REPTILES						
<i>Aprasia parapulchella</i>	Pink-tailed Worm Lizard		V	V	Inhabits sloping, open woodland areas with predominantly native grassy ground layers, particularly those dominated by Kangaroo Grass. Sites are typically well-drained, with rocky outcrops or scattered, partially-buried rocks. Appear to spend considerable time in burrows below rocks; the burrows have been constructed by and are often still inhabited by small black ants and termites. The study area does not support suitable habitat for the species. The nearest records of the species are more than 50 km away at Cooma.	No
<i>Cyclodomorphus praealtus</i>	Alpine She-oak Skink		E	E	In NSW, the species is known from open alpine heath and tussock grassland within the Kosciuszko region, preferring treeless or lightly treed areas. The study area does not include any suitable habitat for this species and it is would not would occur there.	Unlikely
<i>Liopholis guthega</i>	Guthega Skink		E	E	This species is known from the Snowy Mountains and the Bogong High Plains and is associated with rocky areas in a range of alpine and subalpine vegetation communities. The species lives in extensive colonies associated with a deep burrow network that is constructed in eroded granite and humus soils beneath boulders and shrubs. The species occurs at higher altitudes and would not occur within the study area.	No
BIRDS						
<i>Anthochaera phrygia</i>	Regent Honeyeater		CE	CE, M	Associated with temperate eucalypt woodland and open forest including forest edges, wooded farmland and urban areas with mature eucalypts, and riparian forests of River Oak (<i>Casuarina cunninghamiana</i>). The Regent Honeyeater primarily feeds on nectar from box and ironbark eucalypts and	No

Scientific name	Common name	FM Act	BC Act	EPBC Act	Habitat associations	Likelihood of occurrence
					occasionally from banksias and mistletoes. As such it is reliant on locally abundant nectar sources with different flowering times to provide a reliable supply of nectar. The species would not occur within the study area.	
<i>Artamus cyanopterus cyanopterus</i>	Dusky Woodswallow		V	-	Dusky woodswallows are widespread in eastern, southern and south western Australia. The species occurs throughout most of New South Wales, but is sparsely scattered in, or largely absent from, much of the upper western region. Most breeding activity occurs on the western slopes of the Great Dividing Range. They primarily inhabit dry, open eucalypt forests and woodlands, including mallee associations, with an open or sparse understorey of eucalypt saplings, acacias and other shrubs, and ground-cover of grasses or sedges and fallen woody debris. It has also been recorded in shrublands, heathlands and very occasionally in moist forest or rainforest. Also found in farmland, usually at the edges of forest or woodland.	Unlikely
<i>Botaurus poiciloptilus</i>	Australasian Bittern		V	E	This species favours permanent freshwater wetlands with tall, dense vegetation, particularly bulrushes and spikerushes. It hides during the day amongst dense reeds and feeds at night. It breeds during summer with nest built in secluded places in densely vegetated wetlands on a platform of reeds. There is no habitat for the species within the study area.	No
<i>Callocephalon fimbriatum</i>	Gang-gang Cockatoo		E	E	Gang-gang Cockatoos live as pairs inhabiting woodlands of south-eastern Australia. The species feeds primarily on the seeds of eucalypts and acacias and breeds in tree hollows. The species is typically associated with taller montane forests in the region but is sometimes observed foraging in Snow Gums and on the side of roads. It's likely that the species would forage within the study area from time to time.	Potential
<i>Daphoenositta chrysoptera</i>	Varied Sittella		V	—	The Varied Sittella is sedentary and inhabits most of mainland Australia except the treeless deserts and open grasslands, with a nearly continuous distribution in NSW from the coast to the far west. It inhabits eucalypt forests and woodlands, especially rough-barked species and mature smooth-barked gums with dead branches, mallee and Acacia woodland. It is considered unlikely that the species would occur within the study area.	Unlikely
<i>Falco hypoleucos</i>	Grey Falcon		E	-	The Grey Falcon is sparsely distributed in NSW, chiefly throughout the Murray-Darling Basin, with the occasional vagrant east of the Great Dividing	No

Scientific name	Common name	FM Act	BC Act	EPBC Act	Habitat associations	Likelihood of occurrence
					Range. The breeding range has contracted since the 1950s with most breeding now confined to arid parts of the range. There are possibly less than 5000 individuals left. Population trends are unclear, though it is believed to be extinct in areas with more than 500mm rainfall in NSW. The Grey Falcon is sparsely distributed in NSW, chiefly throughout the Murray-Darling Basin, with the occasional vagrant east of the Great Dividing Range. The breeding range has contracted since the 1950s with most breeding now confined to arid parts of the range. There are possibly less than 5000 individuals left. Population trends are unclear, though it is believed to be extinct in areas with more than 500mm rainfall in NSW.	
<i>Grantiella picta</i>	Painted Honeyeater		V	V	The Painted Honeyeater is a nomadic species that occurs predominantly on the inland slopes of the Great Dividing Range. It inhabits Boree (<i>Acacia pendula</i>), Brigalow (<i>A. harpophylla</i>) and Box-Gum Woodlands and Box-Ironbark Forests. It is a specialist feeder on the fruits of mistletoes growing on woodland eucalypts and acacias, preferring mistletoes of the genus <i>Amyema</i> . Nesting occurs from spring to autumn in a small, delicate nest hanging within the outer canopy of drooping <i>Eucalyptus</i> spp., <i>Allocasuarina</i> and <i>Casuarina</i> spp. (Sheoaks), <i>Melaleuca</i> sp. (Paperbark) or Mistletoe branches. It is highly unlikely that the species would occur within the study area.	Unlikely
<i>Lathamus discolor</i>	Swift Parrot		CE	CE	Breeds in Tasmania between September and January. Migrates to mainland in autumn, where it forages on profuse flowering Eucalypts. Hence, in this region, autumn and winter flowering eucalypts are important for this species. Favoured feed trees include winter flowering species such as Swamp Mahogany (<i>Eucalyptus robusta</i>), Spotted Gum (<i>Corymbia maculata</i>), Red Bloodwood (<i>C. gummifera</i>), Mugga Ironbark (<i>E. sideroxylon</i>), and White Box (<i>E. albens</i>). It is considered highly unlikely that the species would occur within the study area.	Unlikely
<i>Neophema chrysogaster</i>	Orange-bellied Parrot		E	CE, M	Breeds only in coastal south-west Tasmania and spends the winter in coastal Victoria and South Australia. It nests in hollows in eucalypt trees which grow adjacent to its feeding plains. In early October the birds arrive in the south west and depart after the breeding season usually in March and April. It feeds on the seeds of several sedges and heath plants, including buttongrass.	No

Scientific name	Common name	FM Act	BC Act	EPBC Act	Habitat associations	Likelihood of occurrence
					Its main food preferences are found in sedgeland which have not been burned for between 3-15 years. Also included in the diet are seeds of three Boronia species and the everlasting daisy (<i>Helichrysum pumilum</i>). After breeding, migrating birds move gradually northwards up the west coast, through the Hunter Group and King Island in Bass Strait and on to the mainland. On the journey the birds usually feed on beach-front vegetation including salt tolerant species such as sea rocket (<i>Cakile maritima</i>). They also eat various coastal native and introduced grasses. There is no habitat for the species within the study area.	
<i>Pachycephala olivacea</i>	Olive Whistler		V	-	This species is usually associated with moist tall forests at high elevations but has been occasionally recorded at lower altitudes. Breeding occurs above 300m within habitats providing both a thick understorey and moderate canopy. In the alps the species is more typically associated with subalpine woodlands with a heathy understorey. It is likely that the species would occur within the study area from time to time.	Potential
<i>Petroica rodinogaster</i>	Pink Robin		V	-	The Pink Robin is found in Tasmania and the uplands of eastern Victoria and far south-eastern NSW, almost as far north as Bombala. It inhabits rainforest and tall, open eucalypt forest, particularly in densely vegetated gullies. In the alps the species is more typically associated with subalpine woodlands with a heathy understorey and Montane Forests rather than alpine heaths. The species may forage within the study area from time to time.	Potential
<i>Petroica boodang</i>	Scarlet Robin		V	-	This species is found in south-eastern Australia and south-west Western Australia. In NSW it occupies open forests and woodlands from the coast to the inland slopes. The Scarlet Robin breeds in drier eucalypt forests and temperate woodlands, often on ridges and slopes, within an open understorey of shrubs and grasses. Abundant logs and coarse woody debris are important structural components of its habitat. In autumn and winter it migrates to more open habitats such as grassy open woodland or paddocks with scattered trees. The habitat for the species within the study area is marginal however the species is recorded within the Thredbo Valley from time to time and has been recorded by the author in similar habitats to those within the study area.	Potential

Scientific name	Common name	FM Act	BC Act	EPBC Act	Habitat associations	Likelihood of occurrence
<i>Petroica phoenicea</i>	Flame Robin		V	-	The Flame Robin is found in south-eastern Australia (Queensland border to Tasmania, western Victoria and south-east South Australia). In NSW it breeds in upland moist eucalypt forests and woodlands, often on ridges and slopes, in areas of open understorey. It migrates in winter to more open lowland habitats such as grassland with scattered trees and open woodland on the inland slopes and plains. The species is well known from the locality and would likely use the more open habitats within the study area from time to time for foraging.	Potential
<i>Rostratula australis</i>	Australian Painted Snipe		E	E	In NSW, records of the Painted Snipe are from the Murray-Darling Basin, including the Paroo wetlands, Lake Cowal, Macquarie Marshes, Fivebough Swamp, and swamps near Balldale and Wanganella. Other important locations with recent records include wetlands on the Hawkesbury River and the Clarence and lower Hunter Valleys. It prefers the fringes of swamps, dams and nearby marshy areas, where there is a cover of grasses, Lignum, low scrub or open timber. It nests on the ground amongst tall vegetation, such as grasses, tussocks or reeds. There is no suitable habitat for the species within the study area.	No
MIGRATORY TERRESTRIAL AND WETLAND SPECIES LISTED UNDER EPBC ACT						
<i>Hirundapus caudacutus</i>	White-throated Needletail		V	V, M	Forages aerially over a variety of habitats usually over coastal and mountain areas, most likely with a preference for wooded areas. Has been observed roosting in dense foliage of canopy trees, and may seek refuge in tree hollows in inclement weather.	Unlikely
<i>Merops ornatus</i>	Rainbow Bee-eater		—	M	Resident in coastal and subcoastal northern Australia; regular breeding migrant in southern Australia, arriving September to October, departing February to March, some occasionally present April to May. Occurs in open country, chiefly at suitable breeding places in areas of sandy or loamy soil: sand-ridges, riverbanks, road-cuttings, sand-pits, occasionally coastal cliffs (ibid). Nest is a chamber at the end of a burrow, up to 1.6 m long, tunnelled in flat or sloping ground, sandy back or cutting (ibid). The species would not occur within the study area.	No

Scientific name	Common name	FM Act	BC Act	EPBC Act	Habitat associations	Likelihood of occurrence
<i>Monarcha melanopsis</i>	Black-faced Monarch		—	M	This migratory species is known to breed in damp forest types and forage in rainforest and eucalypt forest. The species would not occur within the study area.	No
<i>Myiagra cyanoleuca</i>	Satin Flycatcher		—	M	This species inhabits lowland eucalypt forests. It is known to nest in dense gully vegetation. The species would not occur within the study area.	No
<i>Neophema chrysogaster</i>	Orange-bellied Parrot		E	E, M	SEE DIURNAL BIRDS ABOVE	No
<i>Rhipidura rufifrons</i>	Rufous Fantail		—	M	This migratory species forages by catching flying insects and is known to utilise the aerial foraging space above the dense understorey in damp forests or beside rivers. The species would not occur within the study area.	No
<i>Xanthomyza phrygia</i>	Regent Honeyeater		CE	CE, M	SEE DIURNAL BIRDS ABOVE	No
<i>Gallinago hardwickii</i>	Latham's Snipe		E	M	Resides in swamps, dams and nearby marshy areas that contain grasses, lignum, low scrub or open timber that provides cover. It is considered highly unlikely that the species would occur within the study area.	Unlikely
<i>Motacilla flava</i>	Yellow Wagtail		—	M	Frequents open wetlands along the bare shores of freshwater swamps, crops and bare bore drains, as well as short-grassed fields and rocky coasts. It is considered highly unlikely that the species would occur within the study area.	Unlikely

Disclaimer: Data extracted from the Atlas of NSW Wildlife and EPBC Act Protected Matters Report are only indicative and cannot be considered a comprehensive inventory. 'Migratory marine species' and 'listed marine species' listed on the EPBC Act (and listed on the protected matters report) have not been included in this table, since they are considered unlikely to occur within the study area due to the absence of marine and wetland habitats.

CE = Critically Endangered; E = Endangered; V = Vulnerable; M = Migratory

Appendix B: Test of significance

Test of significance pursuant to section 7.3 of the BC Act: Five-part test

An assessment of the effects of the proposal on threatened species, populations and ecological communities which may be directly or indirectly affected by the proposal may be carried out by applying the five factors from Section 7.3 of the BC Act.

This test of significance is presented below for the threatened fauna species:

- *Mastacomys fuscus* (Broad-toothed Rat)
- *Cercartetus nanus* (Eastern Pygmy-possum)
- *Callocephalon fimbriatum* (Gang-gang Cockatoo)
- *Petroica phoenicea* (Flame Robin)
- *Petroica boodang* (Scarlet Robin)
- *Petroica rodinogaster* (Pink Robin)
- *Pachycephala olivacea* (Olive Whistler)

(a) in the case of a threatened species, whether the proposed development or activity is likely to have an adverse effect on the life cycle of the species such that a viable local population of the species is likely to be placed at risk of extinction,

Fauna

Broad-toothed Rat *Mastacomys fuscus* (potential occurrence).

The Broad-toothed Rat generally occurs in two widely separated areas in NSW, the Barrington Tops area and the wet alpine and subalpine heaths and woodlands of the Kosciuszko NP and adjacent areas. The species lives in a complex of runways through dense vegetation of wet grass, sedge or heath and under the snow in winter. Home range size is thought to range between approximately 0.1 ha and 0.27 ha. Individuals nest alone over summer but congregate in communal nests during winter. The species is thought to be locally common in the alpine and high subalpine tracts of the Snowy Mountains area (Green 2002), where suitable habitats are present.

The study area provides a small amount of marginal potential foraging and sheltering habitat for the Broad-toothed Rat. Whilst no evidence of the species was observed within the study area, it has been observed nearby, and it is possible that the species occurs within the study area from time to time.

The proposed development will affect only a very small amount of the potential habitat for the species in the Thredbo Resort area and will not affect any key resources for the species. As such, the proposed development is unlikely to adversely affect a significant proportion of the home range of one or more Broad-toothed Rat individuals.

The proposed development will not result in habitat fragmentation which could isolate individuals or a population of the Broad-toothed Rat, given the narrowness of the clearing required. Under these circumstances, the proposed development is considered unlikely to disrupt the life cycle of the Broad-toothed Rat such that a viable local population is likely to be placed at risk of extinction.

Eastern Pygmy-possum *Cercartetus nanus* (potential occurrence).

The Eastern Pygmy-possum is found in wet and dry eucalypt forest, subalpine woodland, coastal banksia woodland and wet heath. Pygmy-Possums feed mostly on the pollen and nectar from Banksias, Eucalypts and understorey plants and will also eat insects, seeds and fruit. The presence of *Banksia* sp. and *Leptospermum* sp. are an important habitat feature. Small tree hollows are favoured as day nesting sites, but nests have also been found under bark, in old bird nests and in the branch forks of tea-trees. The Eastern Pygmy-possum appears to be mainly solitary, each individual using several nests, with males having non-exclusive home-ranges of about 0.68 hectares and females about 0.35 hectares. They are mainly nocturnal. The Eastern Pygmy-possum is found in south-eastern Australia, from southern Queensland to eastern South Australia and in Tasmania. In NSW it extends from the coast inland as far as the Pilliga, Dubbo, Parkes and Wagga Wagga on the western slopes.

There are a few records of the species from Kosciuszko National Park, mainly from lower altitudes, however the species has been recorded at 1,800 m. The Eastern Pygmy-possum is known to occur in the subalpine and montane habitats of the Thredbo Resort.

The proposal is unlikely to adversely affect a significant proportion of the home range of any individual Eastern Pygmy-possum given that it comprises a narrow linear development. It is unlikely that any individual Eastern Pygmy-possum would be directly affected by the proposed trail given the relatively small area to be affected during the construction phase, the fact that no hollow-bearing trees will be removed and that the disturbances during construction are likely to encourage any individuals that may be within the disturbance corridor, to move away. Direct impacts during the use of the trail are unlikely given that the species is primarily nocturnal.

The proposal is highly unlikely to disrupt the life cycle of the Eastern Pygmy-possum such that a viable local population of the species is likely to be placed at risk of extinction.

Gang-gang Cockatoo *Callocephalon fimbriatum* (potential occurrence).

In New South Wales, the Gang-gang Cockatoo is distributed from the south-east coast to the Hunter region, and inland to the central and southern tablelands and south-west slopes. In summer, this species is generally found in tall mountain forests and woodlands, particularly in heavily timbered and mature wet sclerophyll forests. In winter, the Gang-gang Cockatoo may occur at lower altitudes in drier more open eucalypt forests and woodlands, and is often found in urban areas. It may also occur in sub-alpine Snow Gum woodland and occasionally in temperate rainforests.

The species is regularly observed at Thredbo in montane and subalpine areas. Whilst the species may forage within the study area, it would not breed there given the absence of suitable nesting habitat. Given the extensive forests within the locality, breeding and roosting habitat is likely to be relatively abundant.

The study area provides a very small area of suitable foraging resources for the species. The foraging resources (generally eucalypt trees) to be removed in association with the proposed development would not be important for the species, given the extent of foraging resources in the Thredbo Resort area.

Under these circumstances, the proposed development will not disrupt the life cycle of the Gang-gang Cockatoo such that a viable local population of the species is likely to be placed at risk of extinction.

Flame Robin *Petroica phoenicea* (potential occurrence).

The Flame Robin is found in south-eastern Australia (Queensland border to Tasmania, western Victoria and south-east South Australia). In NSW it breeds in upland moist eucalypt forests and woodlands, often on ridges and slopes, in areas of open understorey. It migrates in winter to more open lowland habitats such as grassland with scattered trees and open woodland on the inland slopes and plains. There are numerous records of the species throughout the NSW Alps. It is well known from the Thredbo Resort area and is one of the most common birds of open habitats outside of the winter period.

The proposal will affect a very small amount of potential nesting and foraging habitat for the species. This is negligible in the context of the extensive areas of similar habitat within the Thredbo Resort area that will not be affected by the proposed development and which will continue to be available to the species. The species is not sedentary and undertakes substantial seasonal migrations, reducing the species dependence on any specific area of known or potential habitat.

Under these circumstances, the proposed development is unlikely to disrupt the life cycle of the Flame Robin such that a viable local population of the species is likely to be placed at risk of extinction.

Scarlet Robin *Petroica boodang* (potential occurrence).

This Scarlet Robin is found in south-eastern Australia and south-west Western Australia. In NSW it occupies open forests and woodlands from the coast to the inland slopes. The Scarlet Robin breeds in drier eucalypt forests and temperate woodlands, often on ridges and slopes, within an open understorey of shrubs and grasses. Abundant logs and coarse woody debris are important structural components of its habitat. In autumn and winter it migrates to more open habitats such as grassy open woodland or paddocks with scattered trees. The habitat for the species within the study area is marginal however the species is recorded within the Thredbo Valley from time to time.

The proposal will affect a very small amount of potential nesting and foraging habitat for the species. This is negligible in the context of the extensive areas of similar habitat within the Thredbo Resort area that will not be affected by the proposed development and which will continue to be available to the species. The species is not sedentary and undertakes substantial seasonal migrations, reducing the species dependence on any specific area of known or potential habitat.

Under these circumstances, the proposed development is unlikely to disrupt the life cycle of the Scarlet Robin such that a viable local population of the species is likely to be placed at risk of extinction.

Pink Robin *Petroica rodinogaster* (potential occurrence).

The Pink Robin is common in Tasmania, uncommon in Victoria and rare in NSW. It is known to breed in low numbers in Kosciuszko National Park, including in a small patch of Mountain Ash forest which occurs approximately 160 m upstream of the study area (MGP 1996). During the non-breeding period the species has been observed in more open areas including trees on the edge of Thredbo golf course.

Surveys for Pink Robins within the Thredbo Lease area in 1986 and 1987 (Margules Partners 1987) demonstrated the high fidelity of Pink Robins with deep sheltered gullies supporting Mountain Ash forest in that each of the three nests detected occurred in such habitats, and no Pink Robins were observed more than 150 m from these habitats during the breeding season.

Whilst the proposed development will affect a small amount of potential foraging habitat for the species, it is highly unlikely to affect breeding given the species demonstrated high fidelity with preferred breeding habitats.

Under these circumstances, the proposal is considered unlikely to disrupt the life cycle of the Pink Robin such that a viable local population of the species is likely to be placed at risk of extinction.

Olive Whistler *Pachycephala olivacea* (potential occurrence).

The Olive Whistler is found in south-eastern Australia (Queensland border to Tasmania, western Victoria and south-east South Australia). In the NSW Alps, it is associated with areas of tall dense heath, particularly riparian Tea-tree scrubs. It breeds in the thick understorey of moist eucalypt forests and subalpine woodlands. It migrates in winter to lowland habitats. There are numerous records of the species throughout the NSW Alps including within the Thredbo Resort area where it is considered a common resident. The species was not recorded within the study area during the survey period however it is likely to occur there from time to time.

The proposed development will result in the loss of a small amount of potential foraging and breeding habitat for the Olive Whistler. Whilst this comprises an adverse impact on the species, the habitat to be removed is very small relative to the extensive areas of similar habitat which occurs within the Thredbo Resort area and elsewhere in the locality. Extensive areas of potential habitat for the species are contiguous with the study area in the extensive Subalpine Woodland and Subalpine Riparian Scrub within the Thredbo Valley. The species is highly mobile and considered to be common within the Thredbo Valley and the Thredbo Valley population is considered to be contiguous with other populations to the north and south (MGP 1996).

Under these circumstances it is considered unlikely that the proposed development would affect the life cycle of the Olive Whistler such that a viable local population of the species is likely to be placed at risk of extinction.

(b) in the case of an endangered ecological community or critically endangered ecological community, whether the proposed development or activity:

(i) is likely to have an adverse effect on the extent of the ecological community such that its local occurrence is likely to be placed at risk of extinction, or

(ii) is likely to substantially and adversely modify the composition of the ecological community such that its local occurrence is likely to be placed at risk of extinction,

There are no endangered or critically endangered ecological communities within the study area.

(c) in relation to the habitat of a threatened species or ecological community:

(i) the extent to which habitat is likely to be removed or modified as a result of the proposed development or activity, and

The proposed development will impact on only a very small area (0.128 ha) of potential habitat for the Broad-toothed Rat and Eastern Pygmy-possum and will not affect any known Broad-toothed Rat communal nesting or likely breeding sites for either species. The proposed development will result in the modification of a very small amount of potential foraging and breeding habitat (0.128 ha) for the Flame Robin, Scarlet Robin and Olive Whistler, and only a very small amount of potential foraging habitat for the Gang-gang Cockatoo and Pink Robin.

(ii) whether an area of habitat is likely to become fragmented or isolated from other areas of habitat as a result of the proposed development or activity, and

The proposed development primarily involves a narrow band of clearing of understorey and groundcover vegetation. The proposed clearing will not sever connectivity between the fauna habitats within the study area and contiguous habitats, or isolate any fauna populations which may occur within the study area. The disruptions to connectivity between fauna habitats will be minor, typically 3-4 m in width. This is considered highly unlikely to sever connectivity between habitats even for relatively immobile species with small home ranges such as some small mammals and reptiles.

The effects of the action proposed on habitat connectivity will be minor and the native fauna which may occur within the study area from time to time, will continue to be able to traverse the study area.

(iii) the importance of the habitat to be removed, modified, fragmented or isolated to the long-term survival of the species or ecological community in the locality,

The potential Broad-toothed Rat habitats to be affected comprise a small area of marginal habitat relative to the extensive areas of similar and superior habitats provided by contiguous vegetation. The alpine, subalpine and montane heaths in the locality provide superior habitat for the species than the habitats within the study area. No evidence of any important communal nesting sites was observed within the study area. Under these circumstances, the habitats to be affected are not considered to be particularly important for Broad-toothed Rat.

The habitat to be removed by the proposal is highly unlikely to be important to the long-term survival of the Eastern Pygmy-possum in the locality given that it comprises only a relatively small amount of potential habitat for the species relative to the extensive areas of remnant forest, woodland and heath within the locality.

In the context of the extent of similar habitat available for the Gang-gang Cockatoo, Olive Whistler, Pink Robin, Scarlet Robin and Flame Robin in the Thredbo Resort area and elsewhere in the locality, the habitats within the study area are not considered to be important.

d) whether the proposed development or activity is likely to have an adverse effect on any declared area of outstanding biodiversity value (either directly or indirectly),

The proposed development will not affect any area of outstanding biodiversity value.

(e) whether the proposed development or activity is or is part of a key threatening process or is likely to increase the impact of a key threatening process.

The proposed development will remove 0.128 ha of remnant native vegetation. Whilst this constitutes the Key Threatening Process 'Clearing of native vegetation', the contribution to this key threatening process is relatively minor considering the extent of remnant forest in the locality and the extant extent of the vegetation communities that will be affected.

Appendix C: EPBC Act Significant Impact Criteria

The EPBC Act Administrative Guidelines on Significance set out ‘**Significant Impact Criteria**’ that are to be used to assist in determining whether a proposed action is likely to have a significant impact on matters of national environmental significance. Matters listed under the EPBC Act as being of national environmental significance include:

- Listed threatened species and ecological communities;
- Listed migratory species;
- Wetlands of International Importance;
- The Commonwealth marine environment;
- World Heritage properties;
- National Heritage places;
- Nuclear actions; and
- Great Barrier Reef.

Specific ‘**Significant Impact Criteria**’ are provided for each matter of national environmental significance except for threatened species and ecological communities in which case separate criteria are provided for species listed as endangered and vulnerable under the EPBC Act.

Threatened and migratory species listed under the EPBC Act that are considered likely or potentially to occur within the study area are given in **Appendix A**. The only Commonwealth listed species which are considered to have the potential to occur within the study area are the Broad-toothed Rat and the Gang-gang Cockatoo.

The relevant Significant Impact Criteria have been applied to determine the significance of impacts associated with the proposal.

Matters to be addressed	Impact
(a) any environmental impact on a World Heritage Property or National Heritage Places;	No. The proposal does not impact on a World Heritage Property or a National Heritage Place as addressed in the SEE. (listed natural: Australian Alpine National Parks and Reserves; nominated historic: Snowy Mountains Scheme NSW).
(b) any environmental impact on Wetlands of International Importance;	No. The proposal will not affect any part of Ramsar wetland.
(c) any impact on Commonwealth Listed Critically Endangered or Endangered Species;	Yes. The study area provides potential habitat for two Commonwealth listed endangered species: the Gang-gang Cockatoo and the Broad-toothed Rat. The significant impact criteria for endangered species are discussed below: a. lead to a long-term decrease in the size a population of a species, The proposed action will only affect a very small amount of potential habitat for these species in the context of the extent of potential habitat in the locality. The proposal will not affect any breeding or roosting habitat or otherwise adversely impact these species.

Matters to be addressed	Impact
	<p>Under these circumstances, it is considered highly unlikely that the proposed action will lead to a long-term decrease in the size of the Gang-gang Cockatoo or Broad-toothed Rat population.</p>
	<p>b. reduce the area of occupancy of the species</p> <p>The proposed action will be limited to the loss or further modification of 0.128 ha of native vegetation which is a small amount of habitat in the context of the extent of similar habitats in the locality generally. The proposed works will not affect any key habitat resources for the Gang-gang Cockatoo or Broad-toothed Rat; nor affect these species ability to access habitats within or beyond the study area.</p> <p>Under these circumstances, the proposed action is highly unlikely to reduce the area of occupancy of the local population of the Gang-gang Cockatoo or Broad-toothed Rat.</p>
	<p>c. fragment an existing population into two or more populations</p> <p>The proposed action will be limited to the loss or further modification of 0.128 ha of native vegetation which is a small amount of habitat in the context of the extent of similar habitats in the locality generally. The proposed works will not affect any key habitat resources for the Gang-gang Cockatoo or Broad-toothed Rat; nor affect these species ability to access habitats within or beyond the study area.</p> <p>Under these circumstances, the proposed action will not fragment an existing population of the Gang-gang Cockatoo or Broad-toothed Rat into two or more populations.</p>
	<p>d. adversely affect habitat critical to the survival of a species</p> <p>No habitat within the development site is considered likely to be critical to the survival of the Gang-gang Cockatoo or Broad-toothed Rat. There are thousands of hectares of similar habitats in the alpine and subalpine zones of the Australian alps, including elsewhere within the Thredbo Resort area. The Gang-gang Cockatoo and Broad-toothed Rat continue to occur within the Thredbo Resort Area despite a long history of similar and more extensive disturbances.</p>
	<p>e. disrupt the breeding cycle of a population</p> <p>It is considered highly unlikely that the Gang-gang Cockatoo would breed within the study area given the absence of hollow-bearing trees. Similarly it is considered unlikely that the Broad-toothed Rat would breed within the study area given the absence of the species preferred wet heath and bog habitats.</p> <p>Under these circumstances, the proposed action will not disrupt the breeding cycle of a population of the Gang-gang Cockatoo or Broad-toothed Rat.</p>
	<p>f. modify, destroy, remove or isolate or decrease the availability or quality of habitat to the extent that the species is likely to decline</p> <p>The proposed action will modify a very small area of habitat for the Gang-gang Cockatoo and Broad-toothed Rat, but this area is unlikely to be important to these species in the context of the extent of potential habitat in the locality.</p> <p>Under these circumstances it is highly unlikely that the proposed action would modify- destroy- remove or isolate or decrease the availability or quality of habitat to the extent that the Gang-gang Cockatoo or Broad-toothed Rat is likely to decline.</p>
	<p>g. result in invasive species that are harmful to an endangered species becoming established in the endangered or critically endangered species' habitat</p> <p>The proposed action is unlikely to result in invasive species that are harmful becoming established in potential habitat of the Gang-gang Cockatoo or Broad-toothed Rat. Species such as cats or foxes are already present in the landscape and are subject to control programs within the resort.</p>

Matters to be addressed	Impact
	<p>h. introduce disease that may cause the species to decline</p> <p>The proposed action is unlikely to introduce disease that may cause the Gang-gang Cockatoo or Broad-toothed Rat to decline.</p> <p>i. interfere substantially with the recovery of the species.</p> <p>As the proposed action is not considered to decrease or fragment any existing populations the recovery of the Gang-gang Cockatoo or Broad-toothed Rat is unlikely to be adversely impacted.</p>
(d) any impact on Commonwealth Listed Vulnerable Species;	No. The study area does not provide potential habitat for any Commonwealth listed vulnerable species:
(e) Any impact on a Commonwealth Endangered Ecological Community	No. The proposal will not impact any Commonwealth listed endangered ecological communities.
(f) any environmental impact on Commonwealth Listed Migratory Species;	No. The proposal will not have any adverse impacts on any listed migratory species.
(g) does any part of the Proposal involve a Nuclear Action;	No. The project does not include a Nuclear Action.
(h) any environmental impact on a Commonwealth Marine Area;	No. There are no Commonwealth Marine Areas within the study area.
(i) In addition, any direct or indirect impact on Commonwealth lands	No. The project does not directly or indirectly affect Commonwealth land.

